THE TEXTORADOR

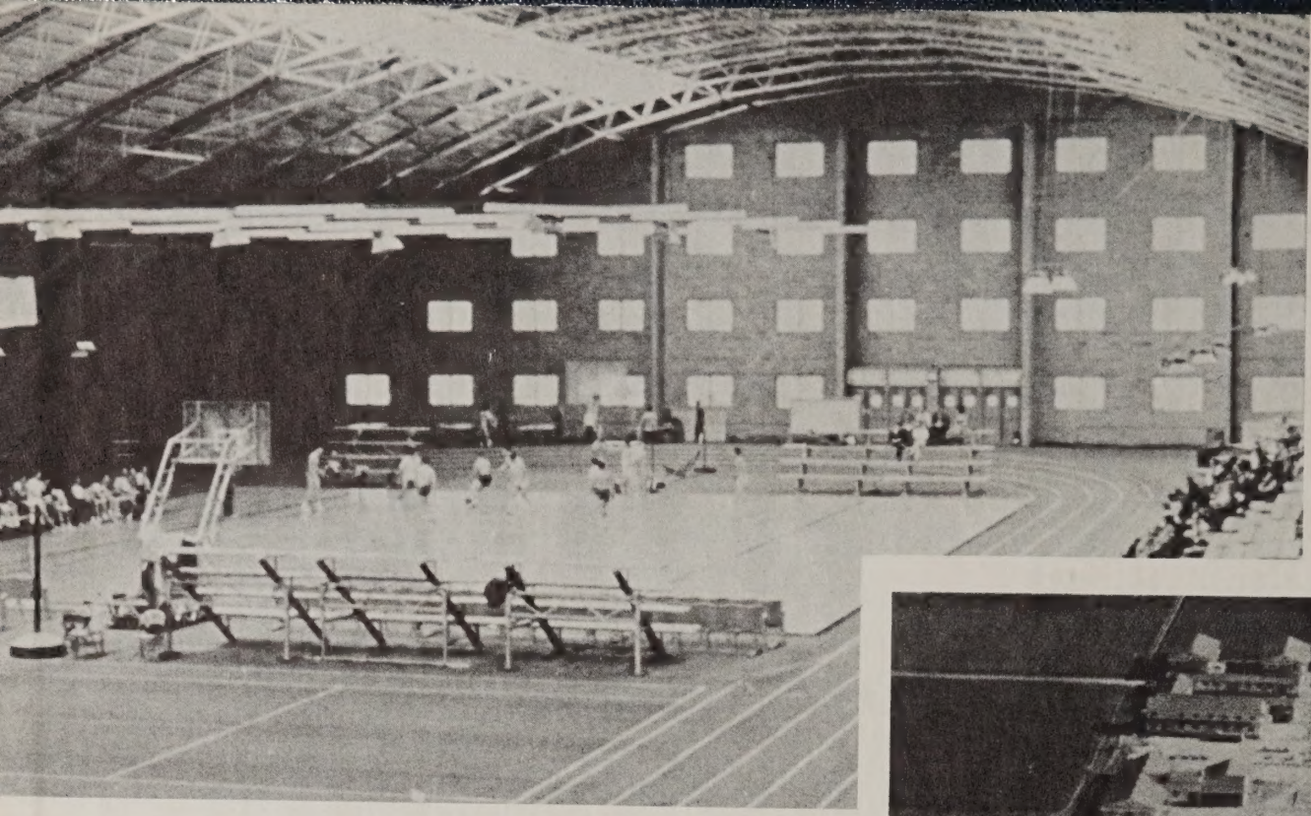

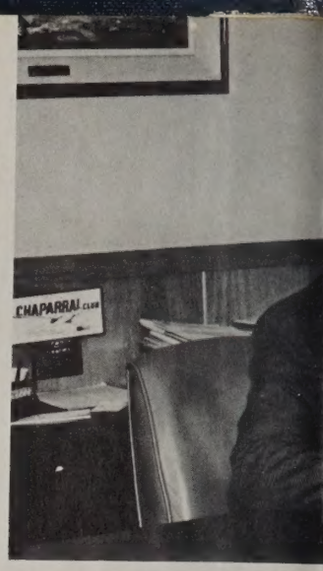
CHAPARRAL CLUB

GEN

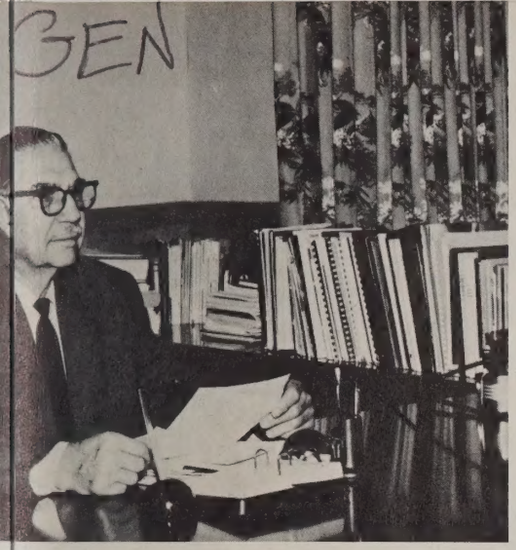

ALLEN COUNTY PUBLIC LIBRARY
3 1833 01834 8745
GC
976.402
L96LC,
1982

INTRO: The Tree Keeps Growing
1-16

ADMINISTRATION/FACULTY/STAFF
17-42

ORGANIZATIONS
43-92

SPECIAL EVENTS
93-102

SPORTS
103-122

HONORS
123-138

CLASSES
139-172

CLOSING
173-192

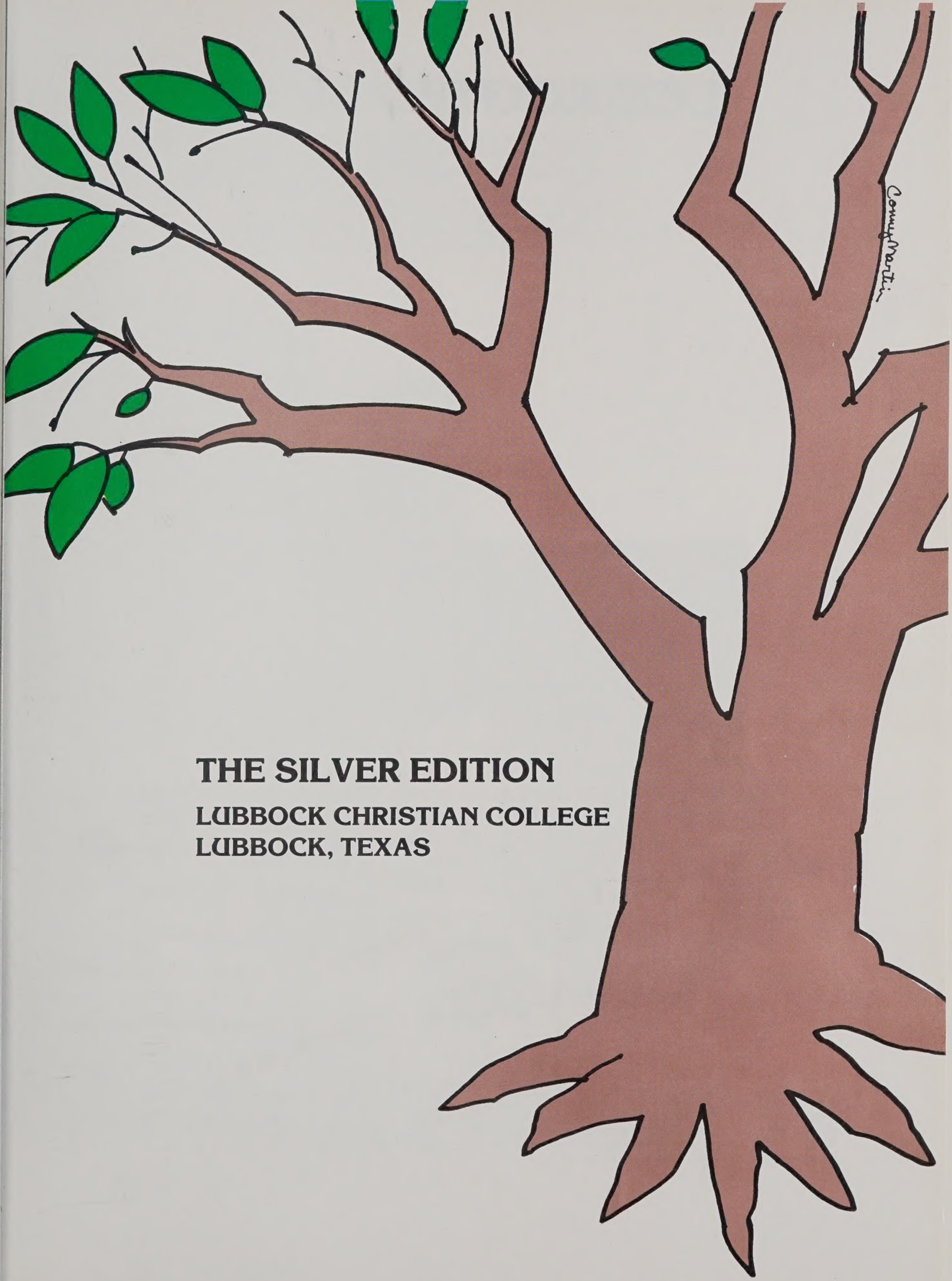

THE SILVER EDITION

LUBBOCK CHRISTIAN COLLEGE
LUBBOCK, TEXAS

LCC ROOTED IN: CHRISTIAN

The original motto of the College, "Learning, Character, Citizenship," has for 25 years emphasized the three main thrusts of the new school: academic excellence, spiritual maturity and constructive citizenship. This purpose has never changed.

Throughout its history LCC's central values, like a taproot, have penetrated strong and deep, providing support and nourishment.

Although LCC was a two-year college during the first half of its history, it has been a four-year school for the past 12 years. Both as a junior and senior college, LCC has received the highest academic accreditation at the first possible opportunity.

1▲

2▲

3▲

4▲

"No nation can long live successfully in God's world and ignore God. The three great principles upon which young America built on this continent were: 1) faith in God, 2) constitutional government and 3) private enterprise. The nation's greatest asset today is her Christian's Schools." Dr. George S. Benson, Searcy, Arkansas

"For 25 years, LCC has taken a strong stand for what I value most — God, the home and our country." Harvey Porter, Minister, Albuquerque

"LCC has a distinguished history of fostering a better understanding of the free enterprise system among its students, faculty, alumni and supporters. I am particularly impressed with the integrity of the faculty and the student body's seriousness of purpose." T. Boone Pickens, Jr., President, Mesa Petroleum Co.

1 — Robert Qualls, first President of LCC's Student Body, 1975. 2 — Dr. Pruitt, President since 1976. 3 — Mike Briggs, member of first class, 1957. 4 — The Moody Library contains over 75,000 titles and comfortable study areas. 5 — Greg Knight and John Stafford are working in the science lab. Many LCC students have gone into careers in science, medicine and chemistry.

AND PATRIOTIC VALUES

Because we believe mature character comes from discipline, policies and rules at LCC are based on Christian values. Students are required to study the Bible as a textbook and to attend daily chapel. There are many opportunities for students to become involved in areas of spiritual service.

We are fortunate to live in a nation where private colleges are allowed. We have a strong commitment to the American heritage, constitutional government and free enterprise. We want our students to know what is to be preserved and protected.

▲1

▲2

▲3

▲4

1 — Dr. Mattox is pictured with some of LCC's George Washington Medals awarded by Freedoms Foundation, Valley Forge, Pennsylvania. 2 — Chapel is still a daily opportunity for worship and for building college spirit. 3 — LCC's first color guard. Members of the 1981 R.O.T.C. Unit. 4 — Stained-glass window in the Arnett House was made by Judy Harman in honor of her parents-in-law, Mr. and Mrs. Vernon Harman of Canyon.

TRUSTEES, ADMINISTRATORS:

The trustees and administrators who have led LCC for the past 25 years have been — and still are — visionary and courageous.

Where others saw only plowed earth, the founders saw 1,000 students streaming from all over campus to chapel. They saw dorms and textbooks and teachers. And they saw places for young people to eat, to exercise and to enjoy being together. They saw a community of learning and service rising out of a cotton field.

One of our most important roots, giving stability and direction to the growing College, has been the vision of its leaders. Those who first led the way in the old wooden barracks passed on their dreams of growth to those who moved the College from junior to senior college status. Those who have guided the senior college through 12 years of expansion and excellence see a dream of what Lubbock Christian College will be in the years ahead.

Vision and courage continue to be the qualities most needed by our leaders.

1▲

2▲

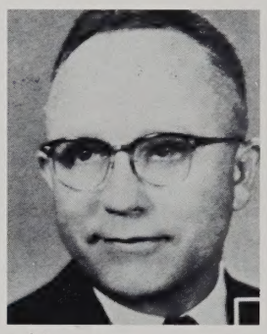

3▲

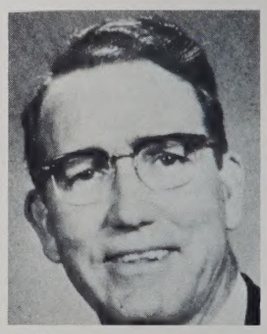

4▲

5▲

1 — Dr. F. W. Mattox, Founding President, 1956-1974. 2 — Paul Sherrod, First Chairman of the Trustees; one of three original Trustees still serving. 3 — Dr. Jack Bates, first Dean of the College. 4 — Dr. Herman Wilson, first Registrar. 5 — Five of the present administrators, left to right, Steve Eckman, Dr. Steven Lemley, Mary Davis, Bill Phillips and John King.

"Far too many schools and colleges are leaving God out. I have devoted thousands of hours as an LCC Trustee for more than 25 years so we can have a College where the Bible is taught." Paul Sherrod, First Chairman of the Board of Trustees.

"There are certain values which have made our nation the greatest on earth: patriotism, hard work, love of family, thrift, free enterprise, individual freedom and Christianity. If our children and grandchildren are to continue to be free we must teach these values." J. E. Hancock, Chairman, Board of Trustees

"LCC has a heritage rich with dedicated people who have dreamed and sacrificed to bring her to this moment — the 25th Anniversary. Her future depends on those of us who will continue to dream and work to make those dreams come true." Robert E. Forcum, Founder BURGER KING, Miami Lakes, Florida

"I came to Lubbock to help start Lubbock Christian College because I believed that a small, private Christian college does more for students than large, impersonal universities." F. W. Mattox, Founding President

COURAGEOUS LEADERS

▲1

▲2

▲3

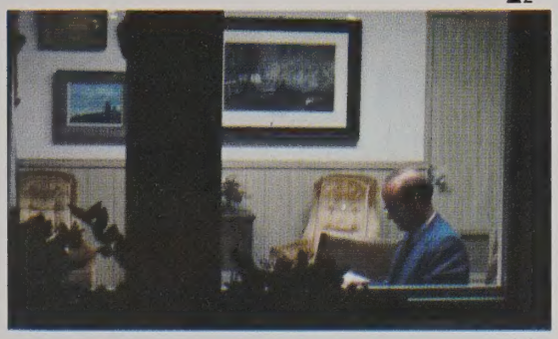

▲4

▲5

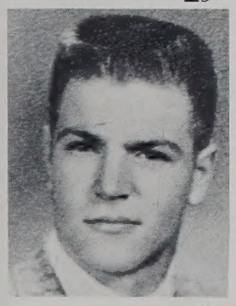

▲6

1 — Two Chairmen of the Board, left to right, J. E. Hancock, 1978 to present, and Lennis Baker, 1965 to 1977. 2 — Trustees look over plans for the new women's dormitory. 3 — Gaston Tarbet, Class of 1957. 4 — The president often works late into the night. 5 — Jim Spratlin and Dr. Jerry Perrin serve as Assistants to President Pruitt. 6 — Dr. Kyle Bartee, Lubbock dentist, was a member of the Class of 1959 and is the first Ex-Student to serve on the Board of Trustees.

FRIENDS: PEOPLE

A truly fruitful tree does not spring from one or two roots. There must be friends, constituents and donors working with the leaders, faculty and students.

Because these friends share the values for which Lubbock Christian College stands, they become a vital part of a diverse spreading network of people who contribute their time, prayers and possessions to support LCC.

As an example, the LCC Associates was formed during the College's second year. This group has held gift fairs, garage sales, bake sales and in many other ways has raised over $1.5 million for LCC.

In addition, men and women have given houses, farms, stocks, bonds and cash to help in the important work of training young people. Many have remembered the College in their wills. Large or small, every gift is important. These friends believe in what we stand for.

As the College grows beyond the Silver Anniversary Year the Ex-Students will assume an even greater role in perpetuating the goals and survival of the tree that bore them.

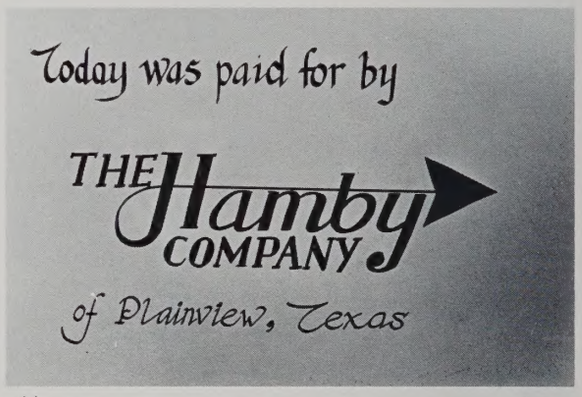

1▲

2▲

3▲

4▲

1 — For many years, the Pay For A Day Program helped provide operational funds for LCC. 2 — The annual Fall Gift Fair is one of the main fund-raising activities of the LCC Associates. Pictured in the living room of the Arnett House are Verna Goen, Inez Roberts and Lanita Hufstedler. 3 — Eddie Chiles, Chief Executive Officer of the Western Company, was speaker for LCC's second Board of Governors' Dinner. 4 — Side by side, seals of the Silver Anniversary and the Board of Governors, provide the backdrop for the Fall Board of Governors' Dinner.

WITH DIVERSE INTERESTS

▲1

▲2

▲3

▲4

▲5

"The future of family, church, community and world depends on our educating the young people today. I don't know of a better place to invest in the future than Lubbock Christian College." Mary Tanner, active member of LCC Associates.

"I believe in what the people of LCC are doing. I believe in the young people who are students there. I believe we have a better world because of LCC and, therefore, I have supported it." Jimmy Crisp

"I can testify to the advantages of small classes, individual attention and a faculty whose primary purpose is to teach. LCC maintains this tradition and is a tremendous asset to Lubbock and the nation." Ross Hester, President, Caprock Business Forms, Lubbock

1 — An endowed scholarship was established by Maude and Roy Lacy, long-time supporters of LCC. 2 — This Moody Family Crest hangs in the offices of the Moody Foundation in Galveston as a gift from Lubbock Christian College. The crest was tooled in leather by Bill Leftwich. 3 — Plaques around campus display the names of hundreds of people who have generously supported LCC during these first 25 years. 4 — Eileen and Gene Hancock have been two of LCC's greatest benefactors. 5 — Lubbock's Mayor Bill McAlister and Mrs. Helen Young help President Pruitt cut the ribbon to Katie Rogers Parlor, completely refurbished by the LCC Associates this year.

DEDICATED FACULTY:

It is rare today that one's work can influence the lives of thousands of others. But it is not unusual at Lubbock Christian College.

The faculty members are here because they believe in LCC and in young people. It is their way of making a better world. Thoroughly professional, they see their attention to individual students as the most effective way to contribute toward solving some of the serious problems in our world.

The faculty members may teach math, sociology, music, literature or agriculture, but they teach most effectively by the example of their own scholarship and commitment.

One of the most significant roots providing nourishment to LCC in the past 25 years has been the faculty.

1▲

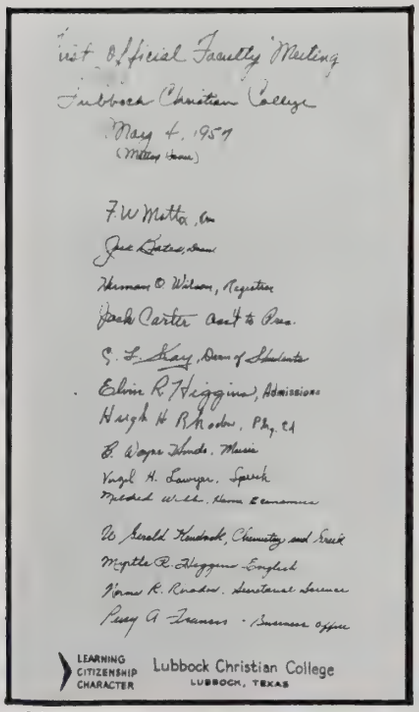

First Official Faculty Meeting
Lubbock Christian College
May 4, 1957
(Military Home)

F. W. Mattox, Co
Jack Lewis, Dean
Herman O. Wilson, Registrar
Jack Carter Asst to Pres.
S. L. Kay, Dean of Students
Elvin R. Higginbotham, Admissions
Hugh H. Rhodes, Phy. Ed
B. Wayne Hinds, Music
Virgil H. Lawyer, Speech
Mildred Webb, Home Economics
W. Gerald Hendrick, Chemistry and Greek
Myrtle R. Higginbotham English
Norma R. Rhodes, Secretarial Science
Peggy A. Freeman - Business office

LEARNING CITIZENSHIP CHARACTER
Lubbock Christian College
LUBBOCK, TEXAS

2▲

3▲

4▲

5▲

1 — Dr. Steven Lemley, Academic Vice President, when he was a member of the Class of 1965. 2 — The roll was taken at LCC's first official faculty meeting, May 4, 1957. 3 — Some of the LCC Ex-Students who are now employed at the College as administrators, faculty or staff. 4 — Chairmen of the Academic Departments. 5 — Five members of the original LCC Faculty of 16 still serve at the College. They are, left to right, Dr. B. Wayne Hinds, Norma Ruth Rhodes, Hugh Rhodes, Dr. C. L. Kay and Dr. Patricia Vickers.

KEY TO SUCCESS

▲1

▲2

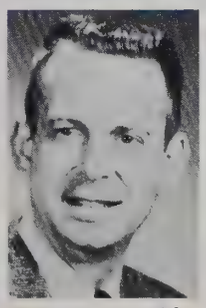

▲3

▲4

1 — Faculty Senate Members for '81-'82 are, left to right, Rodney Blackwood, Dr. Leon Crouch, Linda Cash, Dr. John Hill and Dr. Ron Reed. 2 — Charles Cox as he looked when he joined the faculty in 1965. 3 — Dr. Jim Baker has been teaching Spanish at LCC since 1959. 4 — Gary Bowe, LCC Class of 1961, now teaches P.E. and directs Intramurals.

"The quality education I received in four years at LCC has served me well in my professional preparation. I don't know of a better place to have taken my pre-medical training." Dr. Gary Keener, M.D., Lubbock, Class of 1972.

"Every man wants to think that his life means something. I am happy to teach at LCC because I can see the changes in the lives of the students I work with." Larry Hays, LCC Baseball Coach, Class of 1964.

"I don't know of a better place to rear a family than LCC. I am teaching here because of the good I can do for others, but also because of me and my family." Les Perrin, LCC Associate Professor of History

"I believe that helping young people at Lubbock Christian College will enable us to have a better world in the future." Dr. Christa Dobbs, Chairman, LCC's Business Department.

EARLIEST STUDENTS:

In 25 years, more than 16,000 students have enrolled at Lubbock Christian College. But none were more excited than the 110 "modern pioneers" who enrolled in September 1957 for the first classes in the new college.

Students today come from 40 states and 22 foreign countries. Their main interest may be in history, home economics or accounting. They come from small towns and large cities, from rural high schools, big city schools and junior colleges. Scores each year transfer from other colleges and universities.

1▲

2▲

3▲

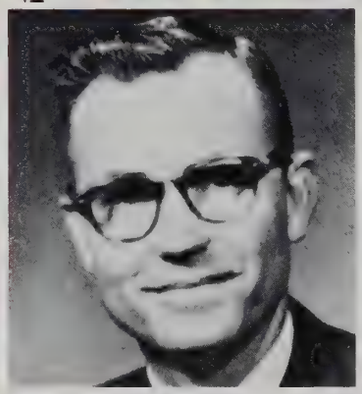

4▲

5▲

"Let us all remember the impact of LCC on our own lives and make that same opportunity and environment available to determined young people today." Craig Howard, Class of 1981

"Those who have participated in its short but rich history can be justifiably proud of the contributions made by the College and its students to the moral, ethical and educational stands of our nation." Michael W. Briggs, Senior Vice President, Southwest National Bank, Albuquerque, Class of 1959

"Our political, economic, and intellectual freedoms are best guaranteed by the maintenance of quality independent colleges and universities." R. Gerald Turner, Vice President for Executive Affairs, University of Oklahoma, Class of 1966

"It is difficult to predict the future. But it is easy to see the importance of preparing young people to cope with the future. LCC plays an important role in providing students with values that never go out of style." Dr. Lamar Reinsch, Oklahoma State University, Class of 1967

1 — Today's students enjoy modern buildings and well-equipped classrooms. Students this year came from 40 states and 22 foreign countries. 2 — Modern Pioneers, first LCC students as they were introduced May 4, 1957 at Groundbreaking for Administration Building. 3 — Class Presidents for 81-82 are, left to right, Freshman — Bart Pruitt, Sophomore — Quentin Mimms, Junior — Delen Spradley, Senior — Denney Faith. 4 — Dr. Norman Keener, Academic Dean, 1966-1975. 5 — Gail (Williams) Jones is crowned Homecoming Queen in 1972.

MODERN PIONEERS

Most of the students receive far more at Lubbock Christian College than they ever dreamed: they learn to get along with others away from home, they make a vocational choice, they form lifetime friendships, and they may meet and marry their life's companion.

At a critical time in their lives, students find themselves as they relate to spiritual and patriotic values and then find their place in the church and community.

LCC's former students have through the years taken their place as vibrant roots.

▲1

▲2

▲3

▲4

▲5

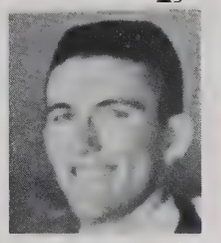

▲6

▲7

8▲

9▲

1 — Warren McNeill, president of the student body, conducts the weekly Student Senate meeting. 2 — Sharyn Ausmus (Mrs. Jerry Webb, Lubbock), Class of 1962. 3 — Dr. Jerry Dunn, Dallas dentist, Class of 1965. 4 — LCC students today may major in any one of 52 academic programs. 5 — Dr. Mike Williams, Amarillo physician, Class of 1968. 6 — Rodney Blackwood, LCC's current Agriculture Department Head, Class of 1963. 7 — Books are put aside to enjoy the sunshine. 8 — Percy Francis, First Business Manager of the College. 9 — Just thinking of the "good ol' days."

STUDENT ACTIVITIES

At Lubbock Christian College a college education is more than books, classes and term papers. Dormitory life, social clubs, music groups, varsity sports and student government are just a few of the activities where student participation adds a practical dimension to growth and learning.

LCC has both social clubs and interest activities designed to encourage the personal maturity or academic enrichment of the students. A varied program of both intramural and intercollegiate sports builds students' physical development and contributes to school spirit.

The types of activities and the policies governing them support the College's purposes of providing academic excellence and Christian principles. Extra-curricular activities are important in developing the total person.

1▲

2▲

3▲

4▲

1 — Cheerleaders for '71-'72, the first year LCC had a senior class. 2 — Fall madness reigns as the 10 social clubs hold pledging. 3 — Student Senators meet each Wednesday afternoon to discuss affairs related to the students' welfare. 4 — Track Squad, 1962. 5 — "How Sweet It Is," say Freddy Palacios and Terry Drake. LCC's first conference football victory was at Homecoming 1981. 6 — Basketball Team, 1958.

6▲

5▲

SUPPORT COLLEGE'S PURPOSES

▲1

"A team sport, like football, helps me in many ways. I have learned sportsmanship, discipline, cooperation and the desire to represent LCC in the best way possible." Pat Randolph, Senior, Lubbock

"It has been a pleasure to travel around the country as a member of the Hard Travelers. I have represented LCC and have helped to recruit students. I can do this easily because I believe in my College." Gary Moyers, Freshman, Lubbock

"I came to LCC because of the friendliness of the students and faculty members. I wanted a good education, but I wanted to find friends and be a part of their lives." David O'Hara, Junior, Merced, California

"LCC is one of West Texas' greatest assets in that it teaches Christianity, Americanism and free enterprise. I appreciate LCC for its single-minded purpose dedicated to the principles espoused by all good Americans." Calvin Brunken, Brunken Toyota, Lubbock

▲2

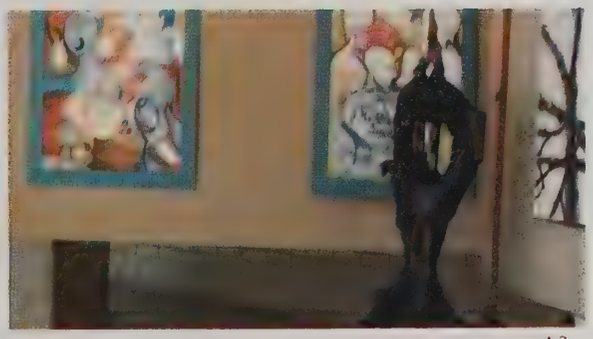

▲3

1 — The A Cappella and Meistersinger Choruses travel thousands of miles a year representing the College well. 2 — A cool couple enjoys the campus swings, but they didn't stay long. 3 — Brenda Moore's Senior Art Exhibit.

HUMBLE BEGINNING:

A college is more than buildings, that's true. But the buildings are the learning tools for the academic community. The first year all of the classrooms, dorms, offices, cafeteria, auditorium, labs, post office . . . all of them were located in surplus army barracks.

With the beginning of the second year, the administration-library-classroom building opened its doors. Since then, Lubbock Christian College has grown to include 19 permanent buildings on a 120-acre campus, valued at a replacement cost of $16 million.

1▲

2▲

3▲

"The dividends which I have received as a result of three children graduating from LCC have been tremendous. This is one of the greatest investments I have ever made. We need a strong Christian college, and it behooves each of us who believe in its precepts to back it in every way possible." Don D. Williams, CLU, Lubbock

"LCC has 'won its spurs' with West Texas grit and Christian dedication. The record speaks for itself in minds trained, lives shaped." Dan Anders, minister, Houston

"I knew the dream. I saw it become reality. I witnessed a small beginning, but everyone knew that which was starting was potent and powerful. I have seen it become reality; I have seen some of its finished products and I have had reason to be grateful to the administration and faculty." Jim Bill McInteer, minister, Nashville, Tennessee

1 — The cafeteria burned in 1964. Students were fed in the Field House for one year while the Betty Hancock Campus Center was under construction. 2 — The C. L. Kay Christian Development Center provides offices for the Bible and Psychology Departments and several classrooms. 3 — Architect's drawing of the J. E. and L. E. Mabee Living Center for women.

SURPLUS ARMY BARRACKS

During the Silver Anniversary Year, the College is conducting a campaign to meet a challenge grant from the J. E. and L. E. Mabee Foundation so that a new women's dormitory can be built.

The attractive campus, unified architecturally around a central mall, is home to Lubbock Christian College.

▲1

▲2

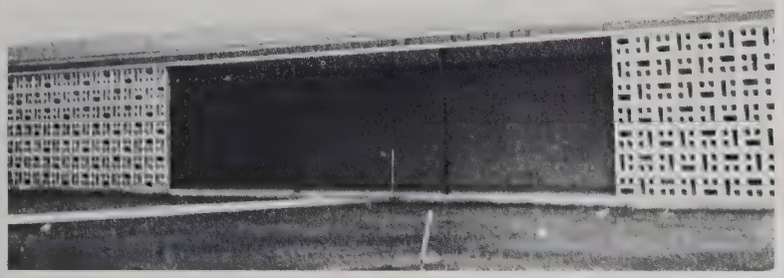

▲3

▲5

1 — The first spade of dirt for LCC's first permanent building was turned by Dr. F. W. Mattox and his granddaughter, Sara Jo Bryant, May 4, 1957. 2 — The Arnett House served as the first administration building, dormitory, print shop, photo lab, and faculty offices. It has been moved, totally restored, by the LCC Associates and serves as their headquarters. 3 — The first building on the Mall south of the Administration Building was the Betty Hancock Campus Center, opened in 1965. The parlor and second-level offices were added later. 4 — The LCC Institute of Water Research has some of the most sophisticated lab equipment in the Southwest. 5 — The Mabee Student Life Building houses the snack bar, bookstore, nurse's office, housing and traffic offices, Student Senate Office, bowling alley and game rooms. 6 — This barracks served as biology lab until the Mabee Agriculture-Science Laboratory building was built.

▲4

▲6

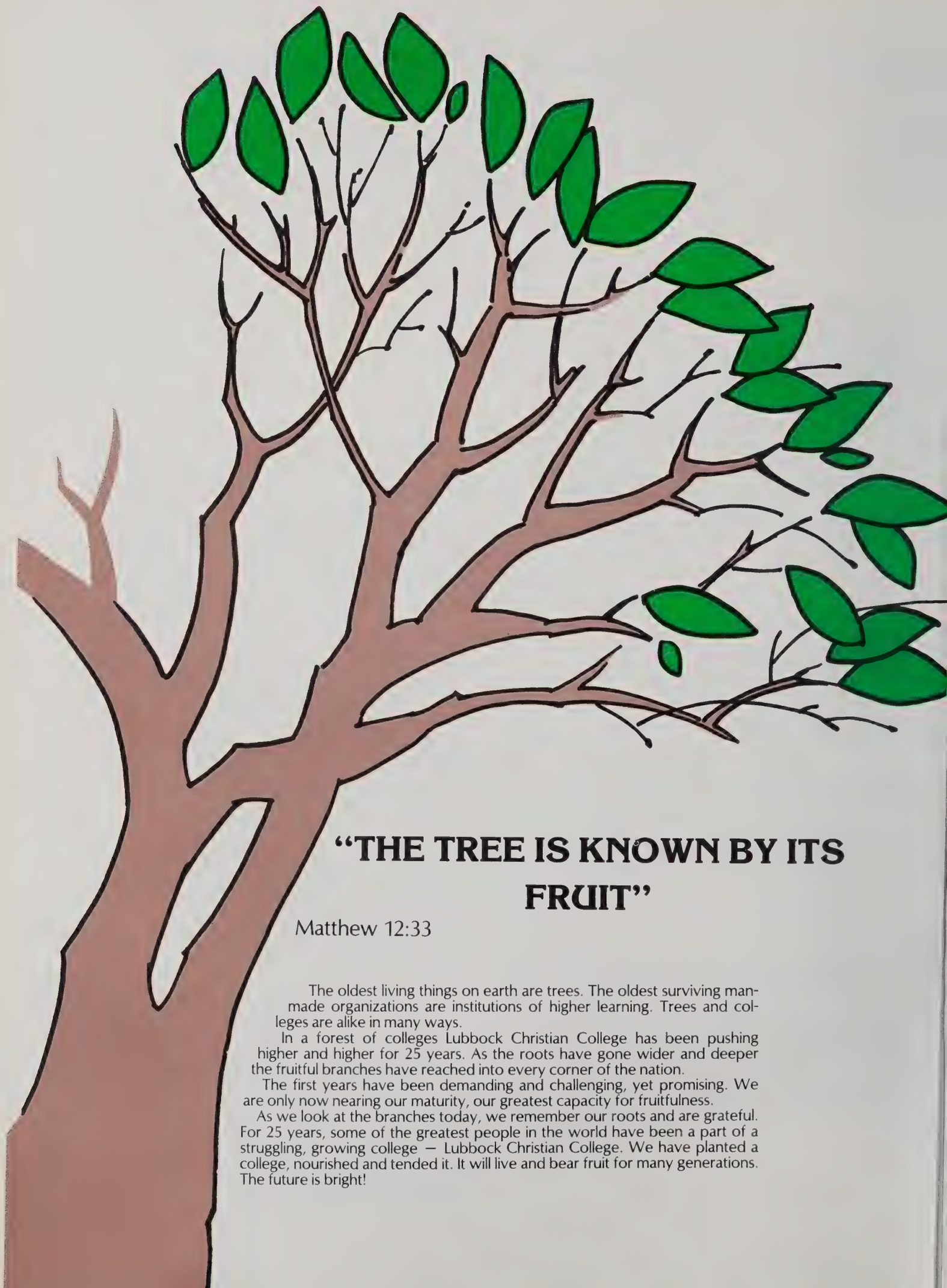

"THE TREE IS KNOWN BY ITS FRUIT"

Matthew 12:33

The oldest living things on earth are trees. The oldest surviving man-made organizations are institutions of higher learning. Trees and colleges are alike in many ways.

In a forest of colleges Lubbock Christian College has been pushing higher and higher for 25 years. As the roots have gone wider and deeper the fruitful branches have reached into every corner of the nation.

The first years have been demanding and challenging, yet promising. We are only now nearing our maturity, our greatest capacity for fruitfulness.

As we look at the branches today, we remember our roots and are grateful. For 25 years, some of the greatest people in the world have been a part of a struggling, growing college — Lubbock Christian College. We have planted a college, nourished and tended it. It will live and bear fruit for many generations. The future is bright!

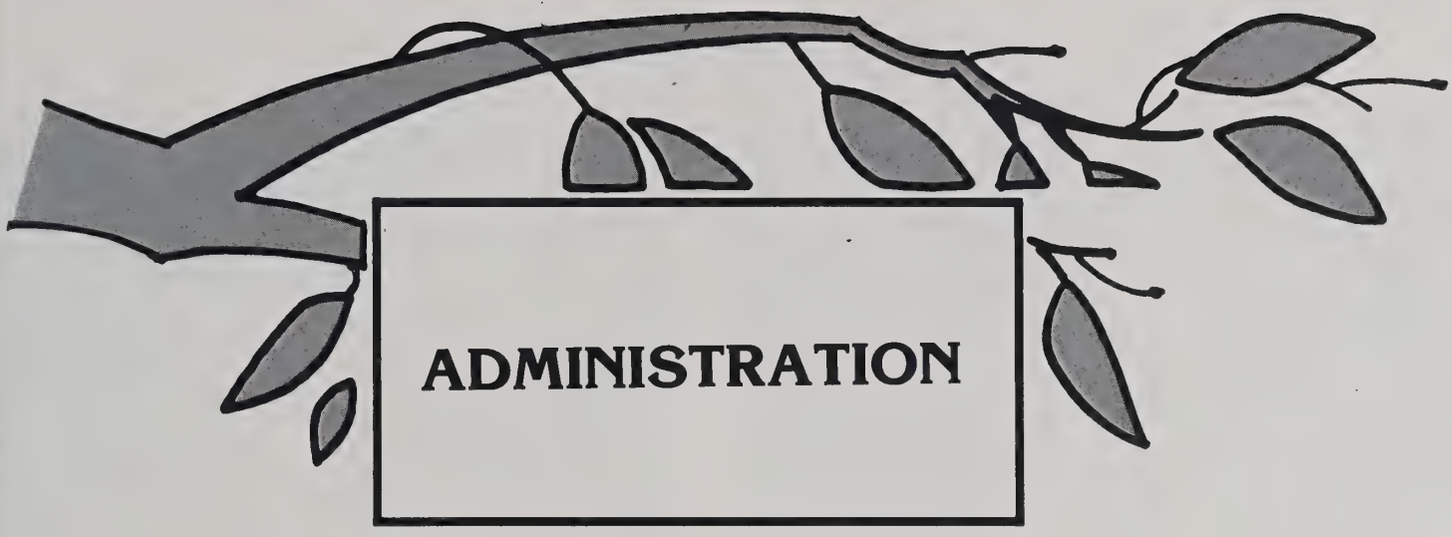
ADMINISTRATION

BOARD OF TRUSTEES

Lennis Baker	Lubbock, TX
Don Baldridge	Lubbock, TX
Joe Barnett	Lubbock, TX
Kyle Bartee	Lubbock, TX
Leonard Bartlett	Lubbock, TX
Everett Blanton	Amarillo, TX
Jack Cardwell	El Paso, TX
Elgin Conner	Lubbock, TX
J. W. Cox	Tulia, TX
James Cruce	Plainview, TX
Dee Cummings	Panhandle, TX
Don Fletcher	Pampa, TX
Ruth Garner	Lubbock, TX
Guy Goen	Lubbock, TX
Don Gregory	Dimmitt, TX
Rip Griffin	Lubbock, TX
Harry Groves	Missouri City, TX
J. W. Hamby	Plainview, TX
J. E. Hancock	Lubbock, TX
Vernon Harman	Canyon, TX
L. D. Hays	Dora, NM
T. A. Hicks	Brownfield, TX
Lowell Johnson	Lubbock, TX
J. D. Kelly	Panhandle, TX
Scott Mack	Lubbock, TX
Beecher McCormick	Lamesa, TX
John McCourt	Stafford, TX
J. W. Paul	Lubbock, TX
Gene Polvado	Houston, TX
George Saunders	Forgan, OK
Clark Self	Lubbock, TX
Michael Edwin Shelton	Duncan, OK
Paul Sherrod	Lubbock, TX

J. E. Hancock, Chairman

BOARD OF TRUSTEES

Paul Sherrod

Don Baldridge

President Harvie Pruitt

I want to express my appreciation to this year's student body for helping make LCC's Silver Anniversary Year Celebration a great success.

Twenty-five years ago some visionary pioneers saw the need for the establishment of a Christian College in Lubbock. As we enter our second quarter century, I encourage all of you to join with those pioneers of the past to continue to support Lubbock Christian College.

It will only be with your help, physically, financially, and especially spiritually, that Lubbock Christian College will grow to its full potential.

Again, I want to thank each of you for the many blessings you have bestowed upon LCC this year. May our Lord continue to bless you in all your future pursuits.

Sincerely,

Harvie M. Pruitt

Harvie M. Pruitt
President

Dr. Jerry Perrin —
Assistant to the President

Jim Spratlin —
Vice President of Auxiliary Enterprises

John King —
Director of Admissions

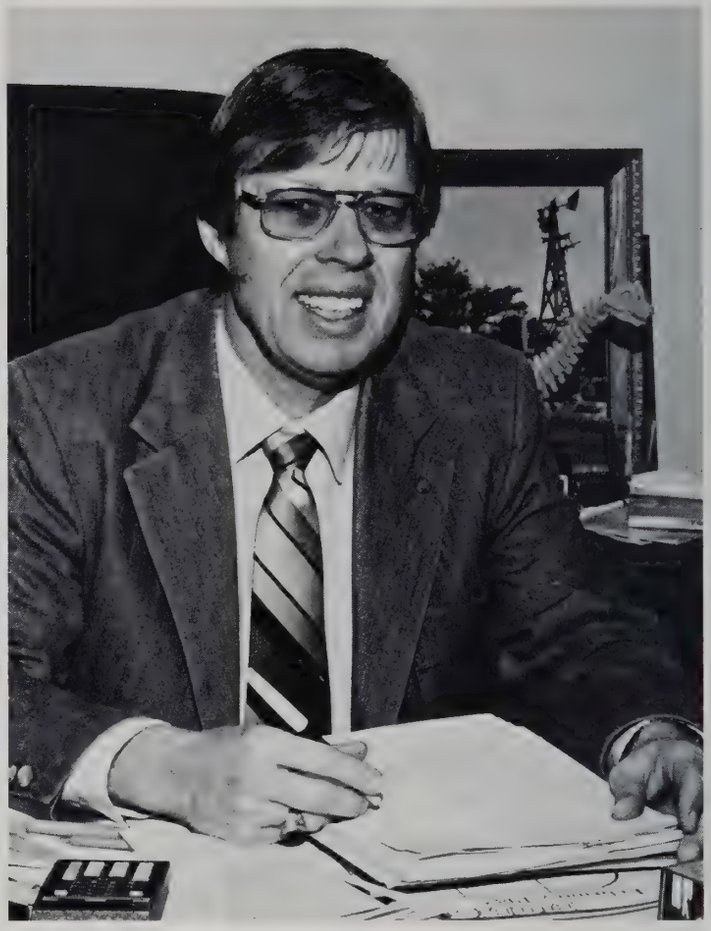

Dr. Foy Kirkpatrick —
Registrar

Bill Phillips —
Business Manager

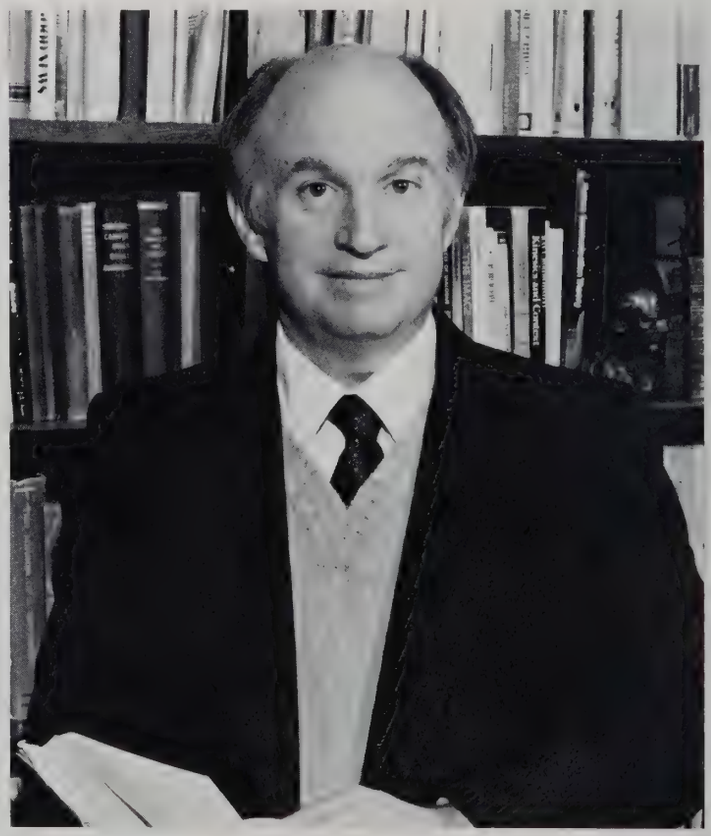

Dr. Steve Lemley — College Dean
Vice President for Academic Affairs

Norma Hancock —
Associate Dean of Students

Steve Eckman —
Dean of Students

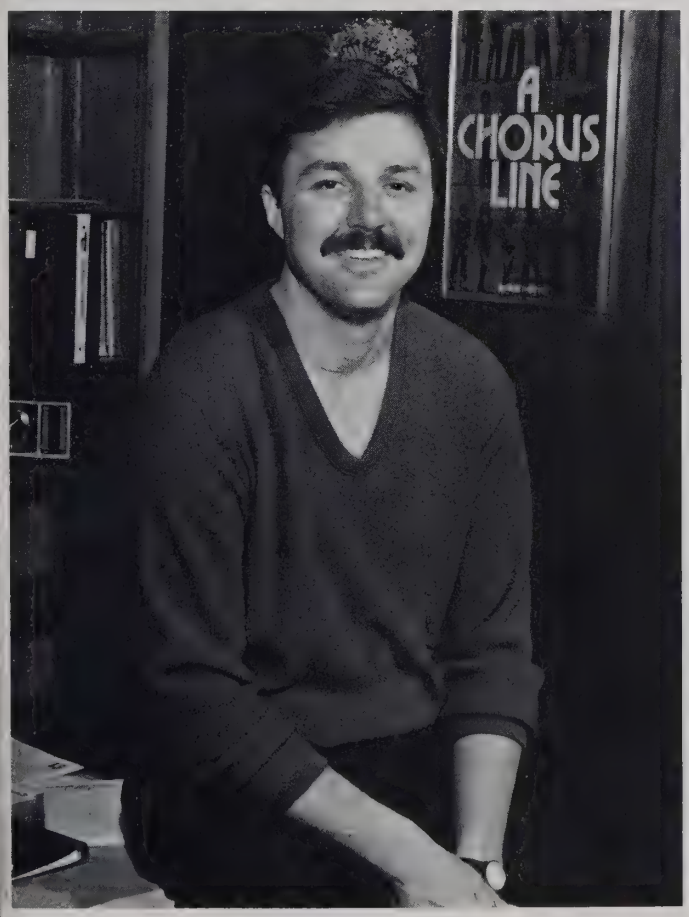

Reagan Fletcher —
Director of Ex-Students

Mary Davis —
Comptroller

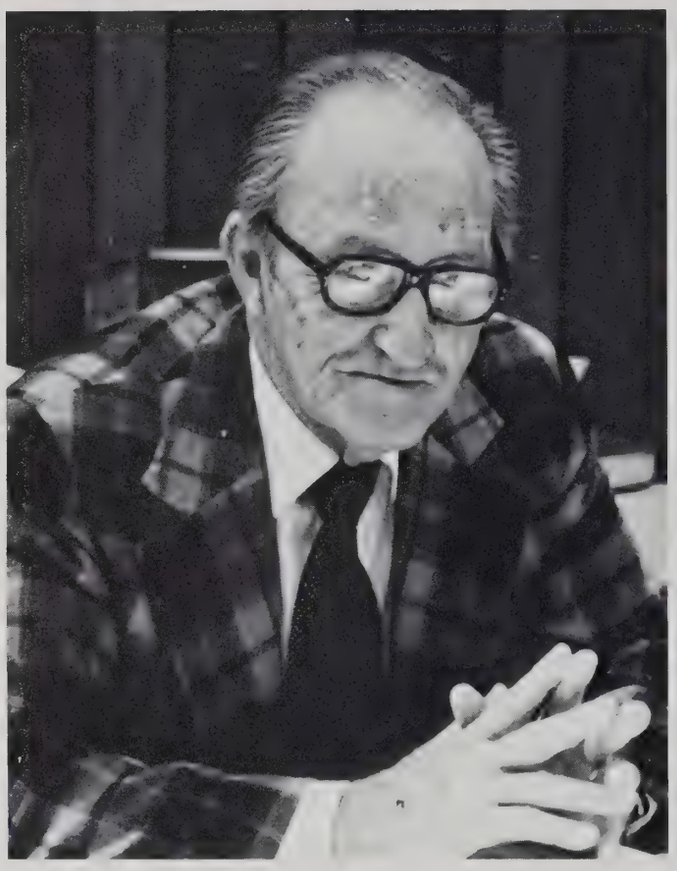

John Hay
Sr. Vice Pres. for Income, Trusts, & Bequests

Dale Simpson
Vice Pres. for Income, Trusts, and Bequests

Business Administration Division

Ann Deloach
Instructor in Business Adm.

Christa Dobbs
Professor of Business Adm.

Pat Maddox
Associate Prof. Business Adm.

The Business Administration Division strives to increase the opportunities for students interested in degrees in Accounting, Business Administration, and Secretarial Science. It also helps students to receive an Associate of Science Degree in Medical Assisting, or Mid Management. This division is chaired by Dr. Christa Dobbs. Dr. Dobbs has been a part of the Business Administration Division since 1967.

Bible Department

Leon Crouch
Associate Prof. of Bible

Gary Evans
Associate Prof. Bible

John Fortner
Assistant Prof. Bible

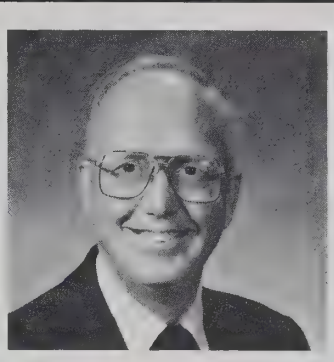

Dan Hardin
Professor of Bible

Foy Kirkpatrick
Assistant Prof. of Bible

Charles Mickey
Instructor in Bible

Jack Nadeau
Instructor in Bible

Charles Stephenson
Professor of Biblical Studies

Charles Stephenson and Tim Davidson enjoy themselves while registering Lectureship guests.

Charles Mickey enjoys a light moment during class.

The Bible Department faculty strives together to encourage students through Bible classes and activities. The areas of study contain curriculum for the student majoring in Biblical Studies as well as a program of study for every LCC student. The many activities on campus in the Bible Department allow students to learn the philosophy of being a christian example for others. Each instructor gives their students a sense of purpose in fulfilling their goals in college. The Bible Department is chaired by Dr. Charles Stephenson. Each year the department sponsors the LCC Bible Lectureship as well as the twice-annual Wilson-Morris Lectures.

English Department

Carisse Berryhill
Assistant Professor of English

Carroll Burcham
Associate Professor of English

Dr. Aubrey Green
Professor of English

Elaine Perrin
Associate Professor of English

Dr. Ronald Reed
Associate Professor of English

Dr. Patricia Vickers
Associate Professor of English

The English Department sponsors the Freshman English Symposiums, the Honors Seminar in Southwestern Culture, and operates laboratory services for all English students. Chaired by Dr. Aubrey Green, this department strives for excellence in every aspect of the English discipline. Each instructor challenges their students in preparing themselves for a wider and deeper knowledge of communication.

Carisse Berryhill's enthusiastic smile is characteristic of the English Faculty's love and devotion to Christian Education.

Music Department

Dr. Wayne Hinds
Professor of Music

Ruth Holmes
Associate Prof. Music

Charles Cox
Associate Prof. of Music

Dr. Hinds in the pit with the orchestra during "Carousel."

The Music Department has been a vital factor of the success at LCC. Programs such as chorus and band provide opportunities for students to travel on tours and represent LCC. God has truly blessed LCC in having a group of fine students and faculty striving to teach the Word of God through music. The department sponsors private piano, voice lessons, and individual training and development for students interested in music. This department is chaired by Dr. Wayne Hinds. Dr. Hinds has been a vital part of LCC since the beginning of the school.

Not Pictured: Darrell Bledsoe, Wendy Payne.

Home Economics

Linda Cash
Assistant Prof. Home Economics

Eupha Skillman
Associate Prof. Home Economics

The Home Economics Department is designed to teach the basic concepts of human growth and relationships along with management concepts. Careers can be obtained in child development, interior design, housing, furnishings, family finance education, nutrition, clothing, and textiles.

Art Department

Hanson Ling
Assistant Prof. of Art

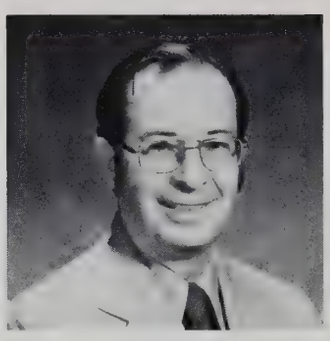

J. Lee Roberts
Associate Prof. of Art

Karen Randolph
Assistant Prof. of Art

Industrial Tech

Lee Bland
Electronics Tech

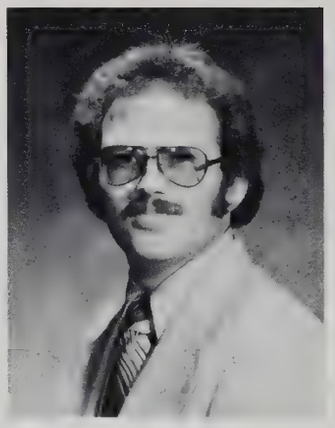

David Brumfield
Automotive Tech

Joe Mims
Welding Tech

History Department

John Hill
Professor of History

Dick Laird
Associate Prof. History

Lester Perrin
Associate Prof. History

Robert Williams
Assistant Prof. History

Dr. John Hill is the History Department chairman. Through the dedication of each instructor in the history department, students find themselves learning about all the many cultures in the world. The department allows each student to apply their knowledge of history to their own experiences. The Industrial Technologies Department works to provide vocational opportunities in a learning environment. Associate in Science Degrees are offered in machine, welding, drafting, electronics, and automotive technology.

Psychology/Sociology/Social Work

Inez Baucum
Assistant Prof. of Social Work

Roger Hawley
Associate Prof. of Psychology

Callie Mickey
Assistant Prof. of Sociology

Gayle Napier
Professor of Psychology

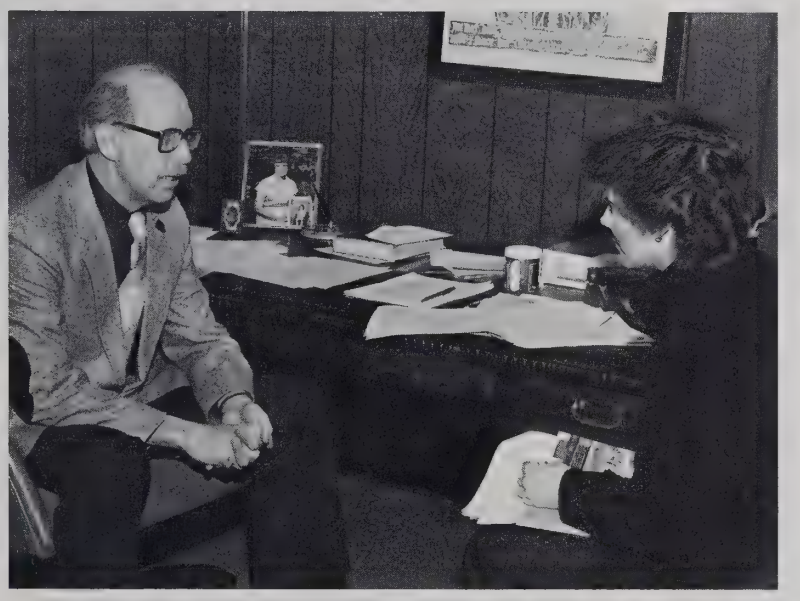

The Psychology/Sociology/Social Work department strives to see that students have opportunities in various careers which are highly person-centered. These specialized careers exist in ministry, social welfare, youth work, psychology work, law enforcement, management, education, and social services. The department tries to help all students understand the human mind. This department allows various testing opportunities for every student.

Speech and Drama

June Bearden
Associate Prof. of Speech

Dr. Steven Lemley
Associate Prof. of Speech

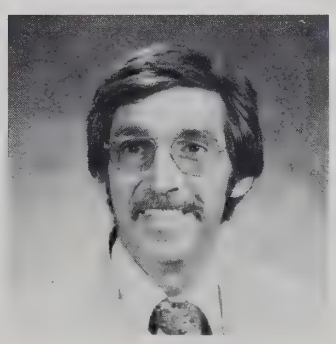

Dr. Don Williams
Associate Prof. of Speech

The Speech and Drama Department offers courses in public speaking, radio broadcasting, and communication theory. Students in drama are given practical training in all phases of dramatic productions.

Natural Sciences and Agriculture

Rodney Blackwood
Associate Professor of Agriculture

Elton Cook
Professor of Agriculture

Kirt Martin
Instructor of Agriculture

Iona Baldridge
Instructor of Biology

Dr. Gary Estep
Professor of Biology

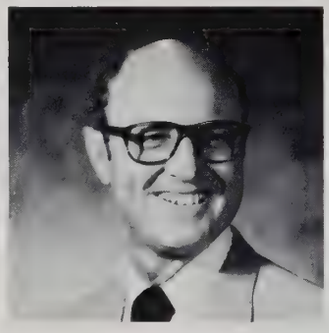

Dr. David Smith
Associate Professor of Biology

Dr. Perry Mason
Professor of Chemistry

Lynn Mason
Assistant Professor of Chemistry

Rickey Harman
Associate Professor of Mathematics

David Peebles
Associate Professor of Mathematics

The Science Division provides training in Pre-Medical fields, as well as part of the basic general requirements in education. This division includes Biology, Chemistry/Physics, and Mathematics. These departments allow all students the opportunities for receiving a bachelor of science in numerous fields. The Science Division's main goal is to allow students to gain a greater understanding of the world in nature. All three departments prepare students for admission requirements to enter graduate school. The Biology Department is chaired by Dr. Gary Estep. Dr. Perry Mason is chairman of the Chemistry Department and Dr. David Peebles chairs the Math Department.

The Agriculture Department has been successful in experimentation and involvement in Cow-Calf and Ewe-Lamb on the Hancock farm. This department relies on intensive classroom and library work in its approach to teaching. The department allows students an intensive study of man's environment in the natural growth of food and agriculture knowledge.

Iona Baldridge doing what she does best — Teaching Biology.

Education and Physical Education Departments

John Castleman
Professor of Education

Mary Joe Clendenin
Associate Professor of Education

Joyce Hardin
Assistant Professor of Education

Pat Simpson
Associate Professor of Education

John Copeland
Lecturer in Physical Education.

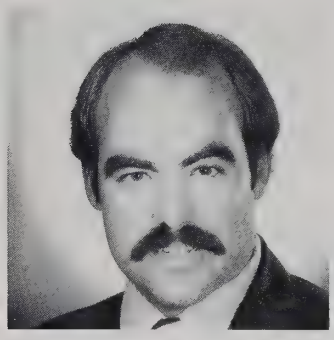

Ben Haralson
Football Trainer

Larry Hays
Assistant Prof. of Physical Education

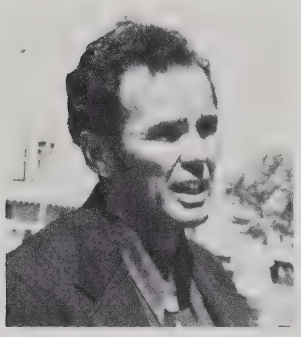

G. W. Manis
Lecturer in Physical Education.

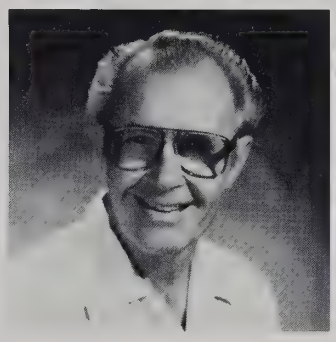

Hugh Rhodes
Professor of Physical Education

Larry Rogers
Associate Professor of Physical Ed.

David Simpson
Associate Prof. Physical Ed.

Dr. Joyce Hardin
Director Of Elementary Education

The Education Department is chaired by Dr. John Castleman. This department strives to train future teachers. Their main goal is to prepare students to become the best teachers possible by giving them the "personal touch." The department also sponsors the Texas Student Education Association for departmental majors.

The Physical Education Department emphasizes the development of a working knowledge of physical education. The department prepares students for careers in coaching, community and camping recreation, or social services. This division also supervises the intramural program.

THE CENTER FOR BUSINESS and ECONOMIC EDUCATION

Dr. C. L. Kay — Director of the CBEE

Mrs. Kay and Erica discuss a problem.

The Center for Business and Economic Education has been an important organization for the students at LCC. The CBEE, directed by Dr. and Mrs. C. L. Kay, uses its funds for the development of education. The CBEE is responsible for bringing many well-known people such as M. Stanton Evans, renown journalist, to speak at LCC. Also provided through the CBEE are organizations such as SIFE and the Webb Historical Society.

Mrs. Ruth Kay — Associate Director of the CBEE

FOREIGN LANGUAGE

Jim Baker
Professor of Languages

Mary Bustillos
Instructor of Spanish

John Hill
Instructor of German

Margaret Roberts
Assistant Prof. Languages

The Foreign Language Department is headed by Dr. Jim Baker. It operates a language lab and conducts one-act plays in Spanish, in addition to the classes in French, Spanish, and German. Each student has the opportunity to read, write, and speak each foreign language of their choice. The Foreign Language Department also presents a dramatic production for local Hispanic communities.

STAFF

Rubye Anderson –
Print Shop

Audeen Baldwin –
Development Office

Penny Bass –
Business Office

Paul Blake –
Financial Aid

Lecil Bratcher –
Maintenance

Roxanne Burger –
Library

Allen Canfield –
Military Science

David Carter –
Financial Aid

Barbara Daniels –
Bible Department

Mary Davis –
Business Office

Sylvia Delgado –
Business Office

Rochelle Drake –
Business Office

Leigh Ellis –
Library

Nell Fullbright –
Director of Operations

Paula Gannaway –
Library

Ruby Gee –
Director, Media Center

STAFF

Pamela Haley –
President's Office

Donald Harmon –
Alpine Quads

Beth Harrelson –
English Department

Jerry Harrison –
Dean of Students Office

B. L. Hearn –
Director of Operations

Jeanette Hearn –
Business Office

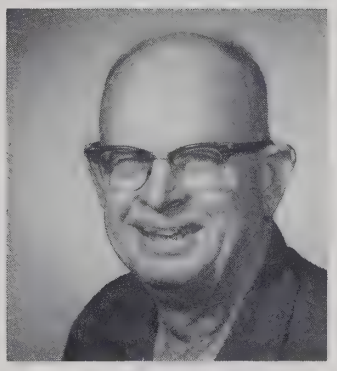

Durwood Henderson –
Maintenance

Bill Hill –
Maintenance

Jean Hines –
Education Department

Cindy Johnson –
Financial Aid

James Johnson –
Maintenance

Ruth Kay –
CBEE

Londa McGuire –
Admissions

Janet McLennan –
Education Department

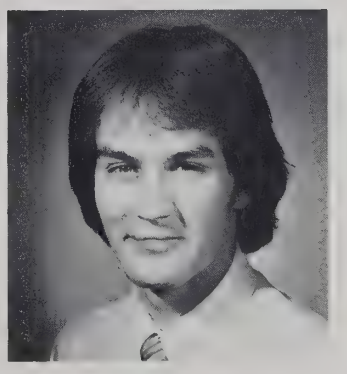

Kerry Miller –
Director of Publications

Foy Mills –
Agriculture Department

STAFF

Nita Mims –
President's Office

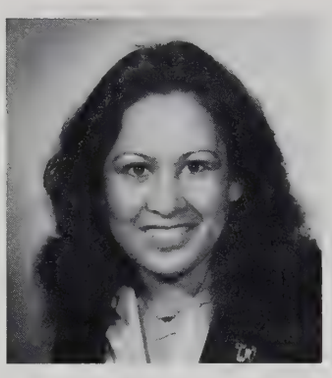

Magdalena Moreno –
Business Office

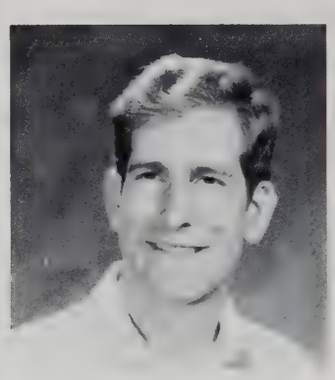

Carlton Oglesby –
Industrial Tech

Donna O'Guinn –
Business Office

Billie Pectol –
Business Office

Bill Phillips –
Business Office

Frances Pippin –
Business Office

Helen Redburn –
Registrar's Office

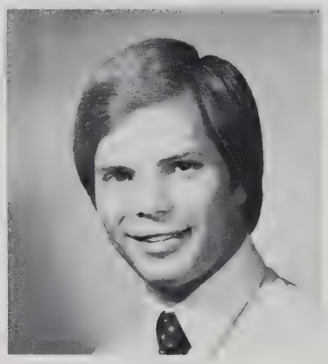

Kent Rhodes –
Admissions

Norma Rhodes –
Registrar's Office

Holly Rinard –
Business Office

Margaret Robinson –
Bonds

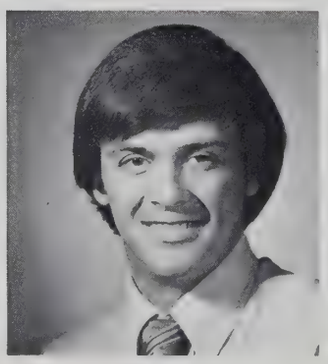

Kim Scott –
Admissions

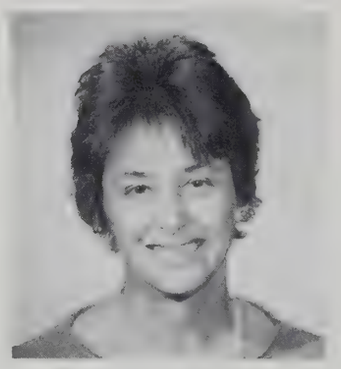

Vivian Spratter –
Industrial Tech

David Talbott –
Motor Pool

Hoycille Valentine –
Development Office

STAFF

Charlie Viney –
Baseball Promotions

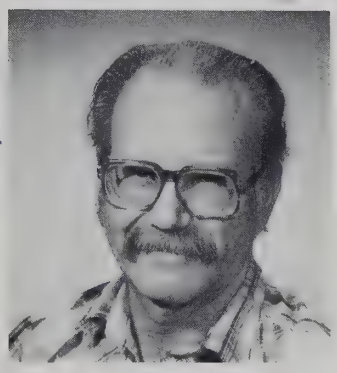

Calvin Waters –
Maintenance

Bonnie Wells –
Business Office

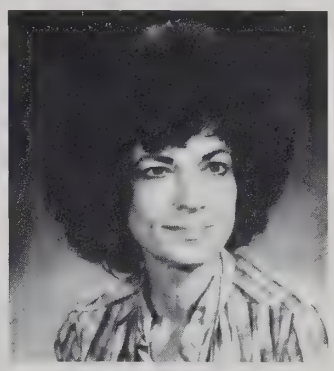

Shirley Williams –
Post Office

DR. PRUITT & FRIENDS . . .

A little over five years ago, the presidency of Lubbock Christian College was assumed by a rather "unique" individual. This person was known throughout the brotherhood as an accomplished preacher and missionary, a distinguished scholar and writer, and an excellent teacher. However, he also had been known to have masqueraded as a German professor, modeled new band uniforms, and even twirled a baton.

Whatever their experience has been with this man, people invariably come away with the same impressions: an honest, sincere person who works hard at his job and takes his responsibilities seriously, but always lets his humorous side come through at just the right moment; strong character that shows through a determination to get things done in the right way and on time.

One of the amazing things about this man is the wide range of people he holds friendships with: from students to trustees, from LCC teachers to city councilmen and mayors, from faraway missionaries to his wife and children, he possesses the special ability to relate to people and gain their respect and love.

Near the end of the 1982 spring semester, it was announced that LCC President Dr. Harvie M. Pruitt would be stepping down from his position to serve the college in other ways. Instead of providing a history of Dr. Pruitt's term as head of LCC, the *El Explorador* has chosen to present this sampling of Dr. Pruitt and just a few of us whom he has affected.

We are sure there have been some hard and lonely times during the past few years — but we can testify to the fact that there have been an awful lot of good times, too, with a great many laughs. Thank you, Dr. Pruitt, for your humor, your leadership, and, most of all, your friendship . . .

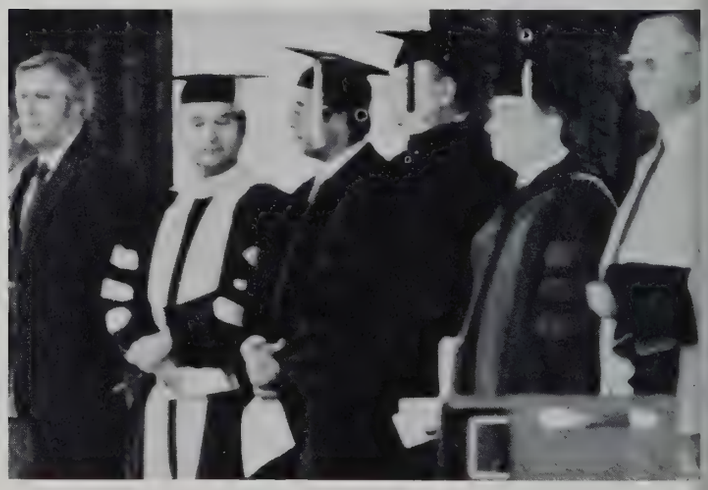

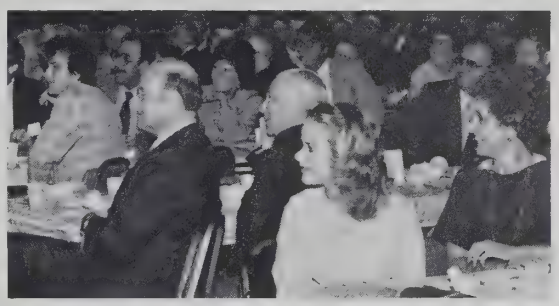

LCC Administrators, Faculty, & Staff . . .

"We always thank God for all of you, mentioning you in our prayers. We continually remember before our God and Father your work produced by faith, your labor prompted by love, and your endurance inspired by hope in our Lord Jesus Christ."

— 1 Thessalonians 1:2

"Anyone who receives instruction in the work must share all good things with his instructor."

— Galatians 6:6

"Remember your leaders, who spoke the word of God to you. Consider the outcome of their way of life and imitate their faith. Jesus Christ is the same yesterday, today, and forever."

Hebrews 13:7, 8

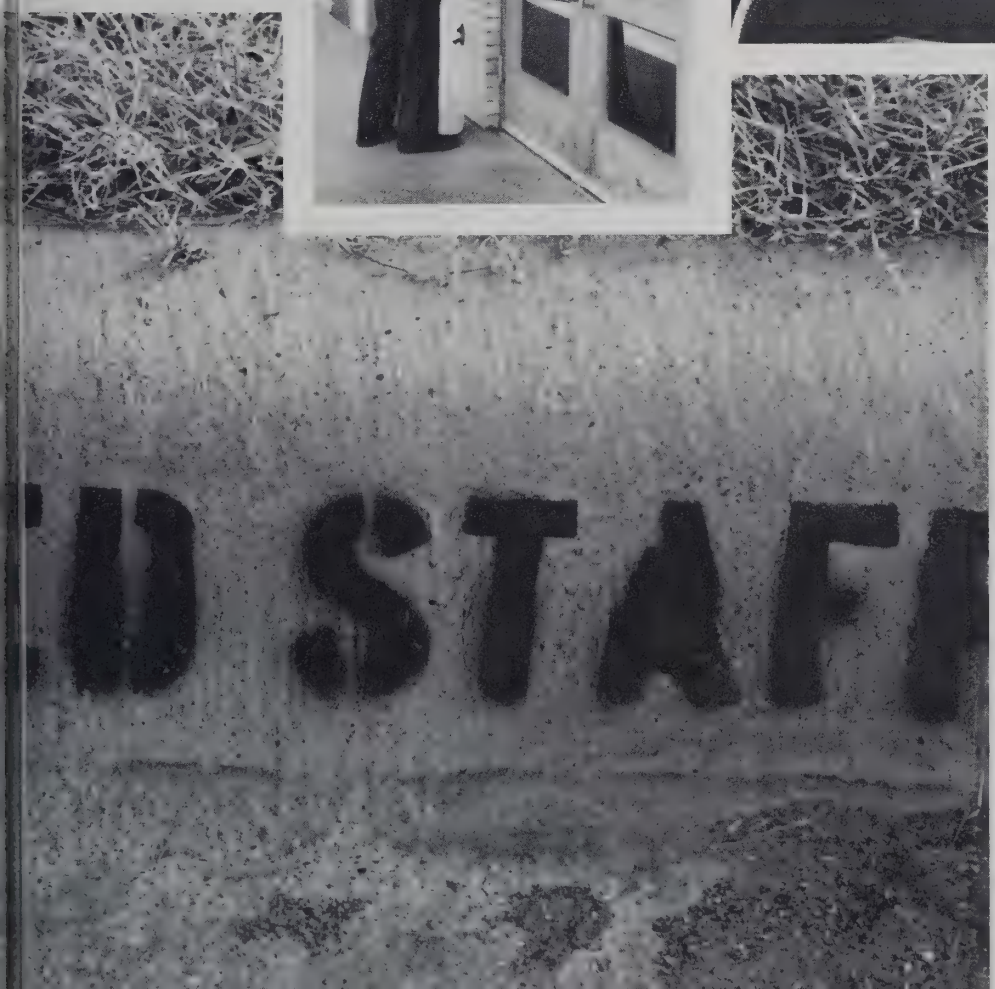
D STAF

Wi
13
Murry 7

Photo by Carrie McNeill

DR. HARVIE M. PRUITT

PRESIDENT
LUBBOCK CHRISTIAN COLLEGE
1976-1982

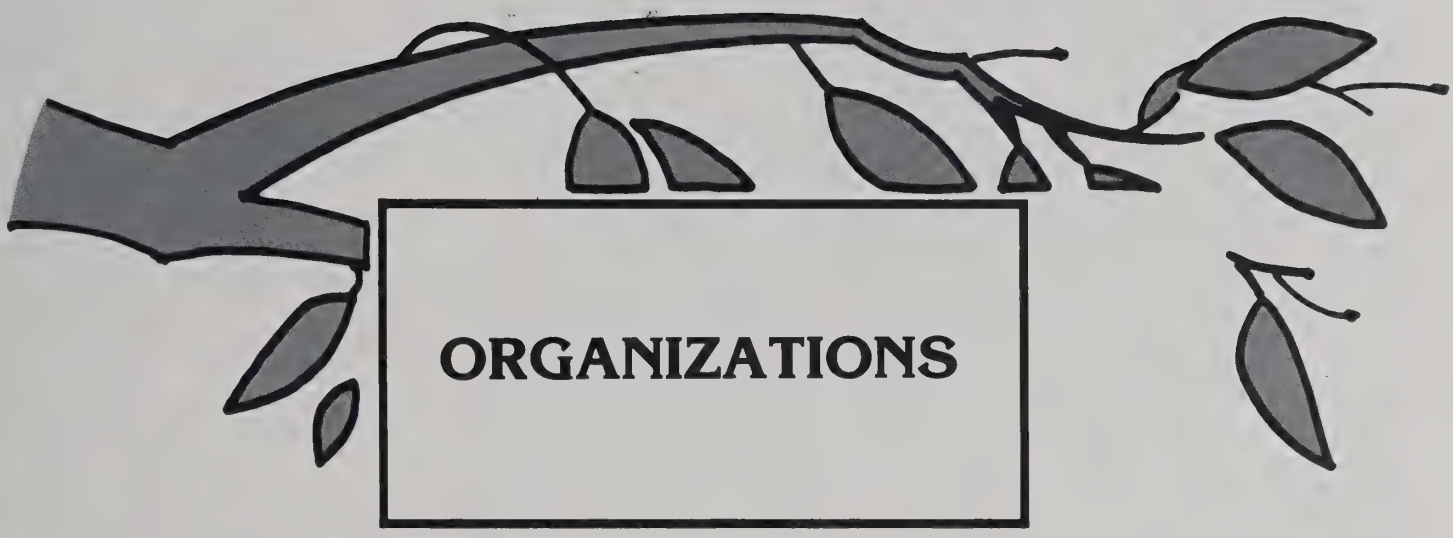

ORGANIZATIONS

PLEDGING: A SOCIAL CLUB HAPPENING

Each year club pledging provides a campus highlight. All the Social Clubs take their pledges through an initiation by having them perform deeds and dress up for one week. The purpose of pledging is to shape the young men and women into "responsible and dignified" club members. This activity is performed in order to have close social ties with the clubs you pledge. The pledges learn to depend on one another and to appreciate their eventual membership more because of the hardships they have endured during the week of pledging. For most pledges it is a week of laughter, tears, anger, joy and frustration. At the end of pledge week most of the pledges sigh in relief, saying, "I can't believe we made it through."

Opposite page left: Tomo Dachi pledges are awaiting an air raid.
Opposite page bottom: Alpha Chi Delta members take their pledges through their initiation.
Opposite page right: Theta Rho marches to the beat of their pledgemasters.
Top: Kappa pledge Stephanie Estes
Top right: Kyodai pledge??
Left middle: LOA p'edge (alias: the Pink Panther.)
Bottom: CD pledge poses for camera (at least we think that's who she's posing for)

ALPHA EPSILON CHI

Alpha Epsilon Chi

MEMBERS:

Lisa Anglin
Hope Brown
Elaina Cantrell
Donna Oliver
Reisa Stewart
Jolena Myers
Kayla Payne
Dawn Viers
Lori Bigham
Rhonda Bryant
Wendy Killian
Anita Potts
Melanie Laughery
Amber Sturgess
Cindy Russell

AEX stands for sisters in Christ. Our main goal is to make Christ dwell in our activities. Our social service over the years include the school volleyball tournament, car washes, and canned goods drives. Our club song is "How Sweet, How Heavenly," and our colors are blue and white. Sub T is our brother club.

ALPHA EPSILON CHI

Officers:
Debbie Ellison — President
Kathy Knight — Vice President
Jill Ellison — 2nd Vice President
Teri Adams — 2nd Vice President
Stacy Flournoy — Sec.-Treas.
Sherry Brown — Int. Director
Jeannette Hughes — Chaplain

Sponsors:
Carolyn Rhodes
Cindy Carthel
Nelda Hawley

CHRISTLICHE DAMEN

Members

Anne Baldridge
Saundra Beale
Shellie Bills
Becky Brown
Cindy Bryan
Belinda Busby
Michelle Byars
Kathy Carpenter
Patti Cash
Taunya Crawford
Amy Davis
Deanna Detherage
Marcy Ellingson
Cydney Ford
Kara Gott
Janet Harris
Bonna Kemp
Elaine Kimbro
Dana Leatherman
Donna Mahon
Dana Miller
Juanda Mitchell
Susan Nichols
Johnette Norman
Toya Overby
Beth Petty
Rita Phelps
Shanna Renfrow
Lanis Rhea
Cindy Rideout
DeAnn Rideout
Liz Shrode
Michelle Smith
Julie Swafford
Jacque Tabor
Jenny Turnbough
Denise Whitlow
Sally Wilson
Kelijon Williams
Suzy Witt
Carla Wyrick
Kathy Willis
Ginger Winsett
Richlyn Woods

Officers

President: Denise Whitlow
1st Vice President: Susan Nichols
2nd Vice President: Juanda Mitchell
Master Follies Asst.: Dana Leatherman
Secretary: Dana May Miller
Treasurer: Deanna Detherage
Historian: Shellie Bills
Chaplain: Kathy Willis
Reporter: Johnette Norman
Intramurals Director: Michelle Byars
Asst. Intramurals Director: Cindy Rideout

Sponsors

Cindy Copeland
Robbi Crumpler
D'Dee Ellis
Hoycille Valentine

CHRISTLICHE DAMEN

Christliche Damen is German for "Christlike women." These women participate in a variety of activities. Their weekly service project is singing at Colonial Nursing Home. CD's took first place in the Women's Division of the 1982 Master Follies production.

CHRISTLICHE DAMEN

TD and SUB T

This year Sub-T-16 and Toma Dachi combined their talents to produce the Master Follies show, "Here's Lookin' at Ya."

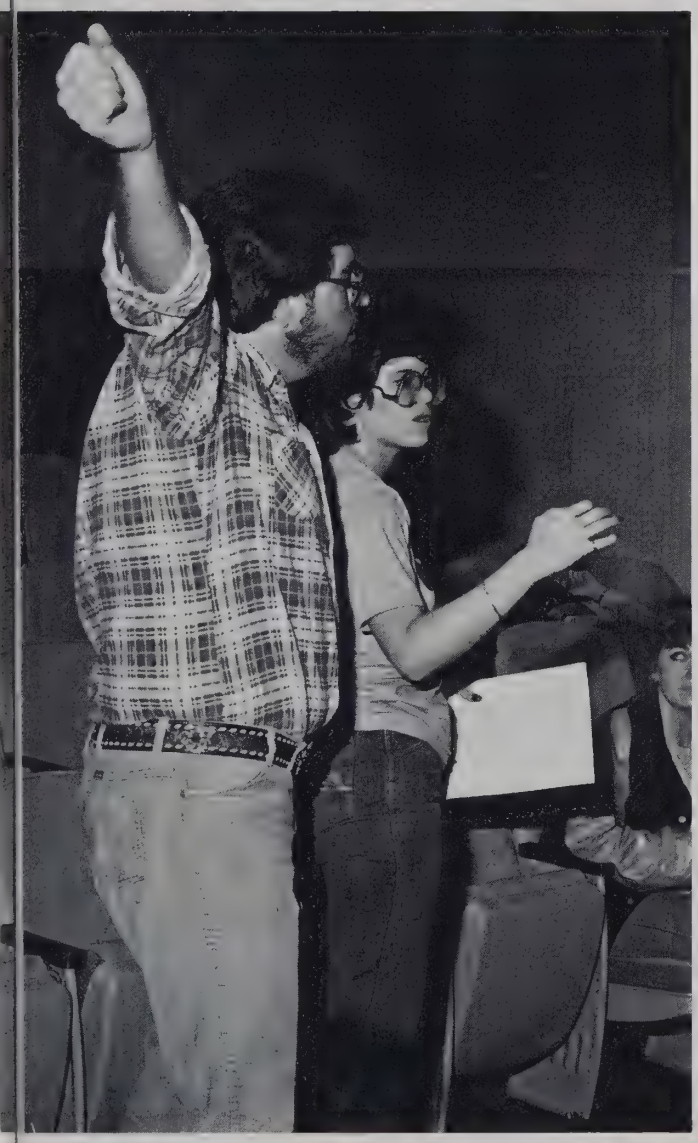

SUB T 16

SUB-T-16

Kent Allison
Stan Braun
Steve Brigante
Bobby Brock
Bill Brown
Kevin Brown
Kirk Byerly
Mike Clark
Curtis Dean
Jeff Ebert
Adrian Farias
John Fortenberry
Terry Griffith
Bruce Haist
Dave Hall
Gary Hix
Jeff James
Tim Johnson
Steve Lincoln
Kip Ledgerwood
Mark McConathy
Bret McCormick
Dent McGill
Steve McGrath
Sterling Mize
Brett Parker
Mark Rathgeber
Guyle Robertson
Steve Sikes
Scott Steele
Jorge Tamayo
Ted Thornton
Lloyd Verstuyft
Chris Robertson
Rex Paine

SUB T 16

TOMO DACHI

Officers

President — Dean Rucker
Vice President — Mitch Monroe
Secretary — Randy Philips
Treasurer — David Fisher
Intramural Director — Kenneth Taylor
Chaplain — Clay Abbott

Members

Edgar Tamplin
Mark Monroe
Tim Loftin
Mark Whitney
Burt Paden
Craig Jordan
Joel Smith
Issac Loredo
Charles Saunders
Billy Gee
Lance Roberts
John Roberts
John Beach
Willie Calhoun
Chris Baker
Jim Proffitt
Abel Hernandez
Dan Moore
John Boyd
Chris Fuller
Roger Wilkerson
Scotty Reid
Jeffrey Scott
Ed Weston
Mark Mastalka
Harlan Hickey
David Dowell

Sponsors

Lester Perrin
Larry Rogers
David McNeill
David Carter

Toma Dachi Sweetheart
Leanne Jacobs

TOMO DACHI

THETA RHO

Theta Rho is taken from the Greek words meaning "Daughters of Ruth." The club scripture is Ruth 1:16. Theta Rho is very active on campus. Each month the women honor a man on campus for his Christian character and leadership. The club completes a variety of service projects each year.

MEMBERS

Blum, Melanie
Browning, Sandra
Garrett, Coleen
Gillett, Debbie
Greenley, Julie
Heath, Glenda
Highland, Lisa
Howell, Mary-Anne
Ivanchak, Marilyn
Jacobs, Leanne
Kelly, Sherry
Kirkler, Sonja
Lippincott, Brenda
Martin, Rica
Morrison, Michelle
Smith, Brenda
Wallers, Brenda
West, Laryn
Whisenant, Susan
Youngblood, Sally

OFFICERS

President — Lisa Highland
Vice President — Susan Whisenant
Secretary — Brenda Wallers
Treasurer — Sherry Kelly
Historian — Rica Martin
Chaplain — Brenda Smith
Intramural Director — Brenda Lippincott
Master Follies Director — Glenda Heath

THETA RHO

KOINONIA

KOINONIA MEMBERS

Steve Brothers
Mike Brown
Doyle Bruce
Tom Basye
Kevin Bolton
Shawn Bowe
Kent Brown
Bill Canney
Brent Clark
Eddie Cox
Tracy Doyle
Johnny Gately
James German
Mark Harmon
Mike Hettick
Mike Hill
Robert Hinds
Vernon Hise
Tom Jarvis
Scott Johnson
David Larson
Keith Laughery
Warren McNeill
Bret Mills
Mark Mimms
Quentin Mimms
Bob Odle
Bill Powers
Bart Pruitt
Vance Reeves
Kevin Rhodes
Bill Salazar
Kyle Smith
David Stewart
Brad Thornton
Ed Turney
Don Washburn
Clay Wooten
Tim Woodbridge
Ron Dunnigan
David Daniels
Jerry Reeves
Scott Robinson
Larry Wilson
Jeff Fletcher
Gordon Clark
Glen Linder

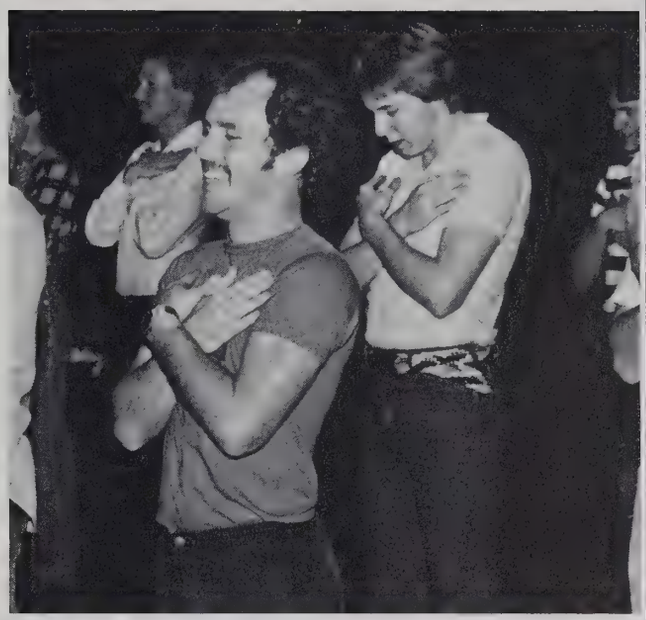

KOINONIA

LAMBDA OMEGA ALPHA

1981-82 Members of LOA

Pledge Shultz

Hey Jack! I'm a lumber Jill!

Officers
President — Betty Couch
1st VP — Jan Carnes
2nd VP — Kay Ammonett
Secretary — Carla Cabaniss
Treasurer — Melisa Tatum
Chaplain — Cindi Moise
Christi Golphenee
Historian — Mitzi Ledgerwood
Master Follies — Treva Vogl
Janis Rhea

Members of LOA

Jane Wilsau
Cristi Vanderveer
Teresa Taylor
Tammie Hibbens
Delen Spradley
Betsy Johnson
Melinda Tatum
Kathy Beazley
Brenda Baling
Judy McCormick
Penney Throneberry
Ruth Withrow
Becky Knight
Cindi Plunkett
Renate Hunter
Norva Lee Ralstin
Rebecca Schultz
Traci Young
Michelle McKinney
Charlotte Masters
Trish Schultz
Sue Lynch
Terri Smith
Jackie Jacks
Jody Palmer
Shawna Burba
Linda Russell
Tamara Parkins
Bernice Gonzales

LAMBDA OMEGA ALPHA

Kyodai Girl of the Month — Jana Blesing escorted by Richard Conn.

KYODAI

Paul Baker
Ronnie Beam
Barry Bertola
Lee Burgin
Kendell Burton
Jon Campbell
Richard Conn
Chuck Crouch
Richard Dolan
Paul De Lorimiere
Paul Elkins
Jeff Fairchild
Denny Faith
Bruce Fisher
Dave Flutz
Sherman Gardner
Rodney Green
Jeff Gould
Norman Girouard
Ky Graham
Gary Holm
Bryan Huseman
Greg Knight
Todd Lewis
Craig Maxwell
Perry May
Hank McClung
Curt Miller
Tim Owen
Bryan Privett
Don Ruby
Vic Self
Stewart Sikes
Bruce Stell
Rick Stephens
Monti Vandiver
Steve Vogl
Doug Ware
Randy White
Marcus Wilson
Bruce Williams
Paul Elrod
Neal Becker

For Master Follies, Kyodai presented "The Sons of Liber-Tea"

KYODAI

K Love
Φ Purity
K Friendship

"So faith, hope, love abide these three; but the greatest of these is love."

I Cor. 13:13

Kappa Phi Kappa

Officers:
Debby Pitchford – President
Bev Lovelace – Vice President
Kristine Sperry – Secretary
Kathy Shugart – Treasurer
Sharon Massey – Chaplain
Intramural Directors – Darla Lynch Wendy Donaldson

Members:
Jana Blesing
Barbara Bussard
Laura Bussard
Sherrie Clark
Ronna Coffey
Lisa Cooper
Wendy Donaldson
Stephanie Estes
Anita Gonzales
Julie Harris
Johnnie Hampton
Susan Hess
LeAnn Hockett
Bonnie Holt
Sonja Jones
Linda Johnson
Margaret Laird
Reta Lawrence
Bev Lovelace
Darla Lynch
Stephanie Mass
Sharon Massey
Lori Miller
Angela Morris
Carolyn Moudy
Robyn Newman
Rashell Nowell
Lori O'Hara
Kim Oldfield
Evonna Patford
Debby Pitchford
Teresa Powell
Mary Roper
Melanie Russell
Kim Shipman
Kathy Shugart
Becky Signor
Gisele Taylor
Tonna Thompson
Alicia Vinson
Tammy Warpole
Renee Weber
Debbie Wheat
Sandy Whitaker
Tami White
Lori Wymore
Franna Young

Sponsors:
Joyce Foster
Kay Nadeau
Donna O'Guinn
Karen Randolph

KAPPA PHI KAPPA

Kathy, Bev and Debby get ready to "dish it out" at the ice cream social.

Debby and Jana talk to an interested girl at open house.

Everybody's "favorite day" — no makeup and lots of curlers!

Debby discusses ideas with the girls.

Ronna helps Susan get ready for the "big night."

Kappa girls *LOVE* their new faces!

KAPPA PHI KAPPA

A Brotherhood
X Character
Δ Service

"Beloved, let us love one another; for love is of God, and he who loves is born of God and knows God. He who does not love does not know God; for God is love."

I John 4:7-8

ALPHA CHI DELTA

OFFICERS:
Mark Barnes – President
Craig Pacnowski – Vice President
Pat Baker – Secretary
Steve Benjamin – Treasurer
Darrel Newman – Historian
Ron Stowe – Chaplain
David Harrelson – Chaplain
Rick Bloodworth – Intramural Director
David Bulls – Intramural Director
Orlando Garcia – Master Follies Director
Lane Lawrance – Asst. Master Follies Director

MEMBERS:
Curtis Barbarick
James Bristo
Mark Colby
Foy Day
Steve Dollar
Jim Hodges
Gary Johnson
Jeff Key
David O'Hara
Ray Ortiz
Randy Price
Keith Robertson
John Sheppard
Bobby Ventura
Louis Goins
David Barnett
Mike Bustillos
Kent Davidson
Will Detrick
Brad Harrison
Keith Huey
Ron Kalt
John Meshew
Brian Oliver
Winston Parkinson
Phil Prince
Marvin Russell
Paul VanWinkle
Larry Webb

SPONSORS:
Kerry Miller
Paul Blake
Jim Foster

At interviews you "see no evil," "speak no evil," "hear no evil."

A X Δ

C'mon you guys show a little enthusiasm!

Our "beloved" ex-president

AXΔ

The Greek letters AXΔ stand for brotherhood, character, and service. The men of the club which bears these letters try to always represent these qualities. We the men of Alpha Chi strive to better the standards of a Christian education at a Christian college. The club was active throughout the year participating in sports and helping to maintain school spirit. Our Master Follies theme this year was "As the Ward Turns." We invite all of you to our weekly devotionals.

Hey Kerry and Jim, did you hear the one about

They're Coming to take us away!

OK, you inmates, you get one more chance!

The women of Kappa would like to thank all of our sponsors for their time and effort and to the men of Alpha Chi who have always stood by us no matter what. Kappa is what we are today because of all the love and support that these two groups have shown.

We Love You,
Kappa

ΑΧΔ
ΚΦΚ

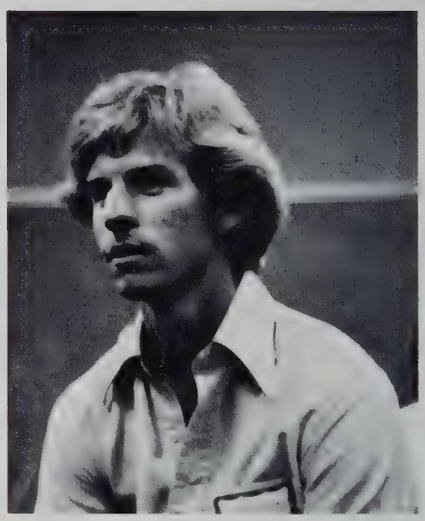

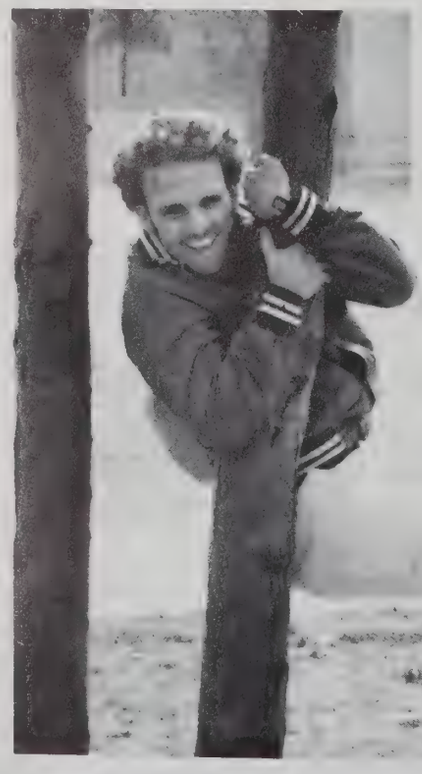

The men of Alpha Chi would like to express our appreciation to our three sponsors: Paul Blake, Jim Foster, and Kerry Miller. The encouragement and dedication from these three men has truly reflected in our purpose to improve our Brotherhood, Character and Service. To the women of Kappa we would like to say thanks for your strength and faith in always supporting us.

In Christ,
Alpha Chi

TSEA Promotes Education

The Texas Student Educators Association is a preprofessional group for college students interested in the promotion of the interests of education majors. The student organization has chapters in colleges and universities all across the nation, and is affiliated with the professional organizations of the National Education Association and the Texas State Teachers Association. Activities of the LCC chapter of TSEA include attendance at the District TSEA convention, which is usually the highlight of the year. The convention this year was held at Tarleton State University with Laura Bussard, Jeannette Hughes, and Brenda Thomason from LCC being chosen to attend. A special happening this year was the nomination of LCC TSEA president Jeanette Hughes as a delegate from Texas to the Student National Education Association convention in Washington, D.C., which was held February 2-6.

1982 members of the LCC TSEA organization included: (standing, l-r) John Sheppard, Terry Holloman, Michelle Jones, Joyce Hardin (TSEA sponsor), Paul Giles, Jeannette Hughes, Rhonda Bryant, Randy Bowerman, (sitting, l-r) Lisa Pringle, Deborah Adams, Lisa Gomez, and Evie Cortez.

1981-82 A CAPPELLA CHORUS

Anne Baldridge
Dennis Bortz
Blaine Buchenau
Belinda Busby
Sherry Butler
Patty Cash
Gordon Clark
Mark Colby
Deanna Detherage
Danny Ellis
Tambia Fincher
Anita Gonzales
Kara Gott
Kent Griffin
David Harrelson
Janet Harris
Mike Hettick
Robert Hinds
Gary Holm
Tom Jarvis
Scott Johnson
Laurie Lawlis
Daryl Lawerence
Dana Leatherman
Leslie Line
Melodie Lott
Warren McNeill
Mark Mimms
Tim Mobley
Chuck Munoz
Lora Netherland
Rashell Nowell
Bob Odle
Toya Overby
Tim Owen
Lisa Patterson
Sonda Phillips
Teresa Powell
Mark Rathgeber
Roy Richard
Ed Rogers
Lynae Scroggin
Dennis Setliff
Liz Shrode
Kathy Shugart
Julie Swafford
Denise Whitlow
Kelijon Williams
Lori Wymore

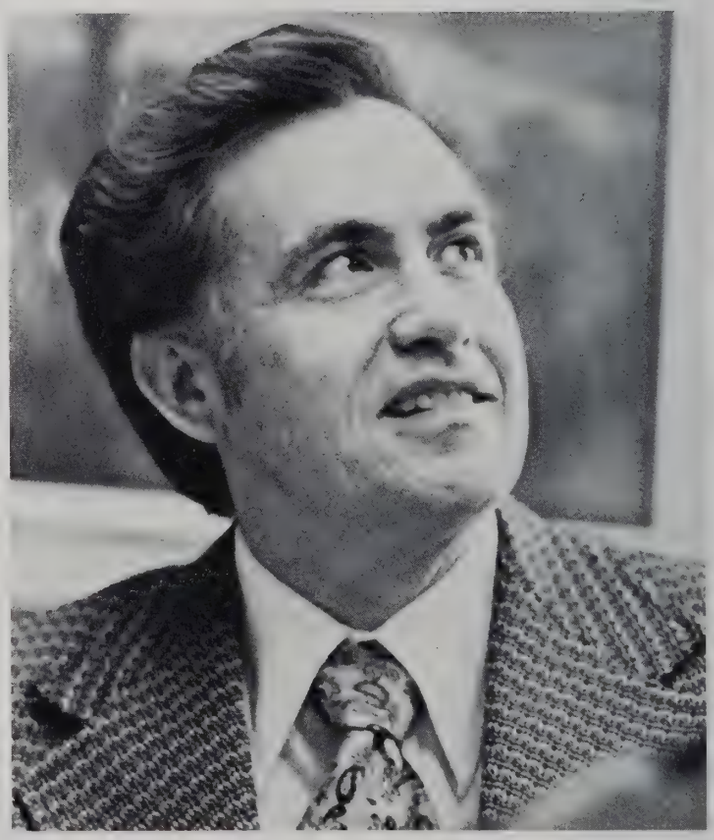

Dr. Wayne Hinds, Director

Members of the Women's Octet are: Deanna Detherage, Laurie Lawlis, Dana Leatherman, Julie Swafford, Tambia Fincher, Lisa Patterson, Janet Harris, and Teresa Powell.

Members of the Men's Quartet are: Chuck Munoz, Roy Richard, Dennis Bortz, and Daryl Lawrence.

The A Cappella Chorus dedicates its efforts to the spreading of the gospel through song. This year the chorus toured throughout Colorado in the fall and visited churches in Arizona and California on their winter tour. The chorus presents a variety of musical selections ranging from favorite hymns to spirituals. Under the guidance of Dr. Wayne Hinds, the A Cappella Chorus is an excellent representative for Lubbock Christian College.

Officers for A Cappella this year were: Laurie Lawlis, Sherry Butler, Kent Griffin, Warren McNeill, Dennis Setliff, Bob Odle, and Roy Richard.

1981-82 MEISTERSINGER CHORUS

Director Charles Cox

Saundra Beale
David Blackwell
Kevin Bolton
Glenn Bowen
Becky Brown
Steve Brothers
David Bryant
Bill Canney
Kathy Carpenter
Eddie Cox
Amy Davis
Sandy Elliott
David Fultz
Orlando Garcia
Sheila Goff
Paul Graeffe
Johnnie Hampton
Glenda Heath
Vernon Hise
Lisa Gomez
Joe Hodge
Dana Jones
Bonna Kemp
Becky Knight
Greg Knight
Melanie Laughery
Keith Laughery
Lane Lawerence
Reta Lawerence
Brenda Lippincott
David McClellan
Jeff Meekins
Dana Miller
Bret Mills
Jan Nicks
Michelle Overby
Jerry Phelps
Bill Powers
Mack Powers
Bryan Privett
Rita Phelps
Bart Pruitt
Ginger Quinlan
Vance Reaves
Paula Rivoire
Ken Roberts
Scott Robinson
Sue Ann Rodgers
Brenda Smith
Linda Starnes
David Stewart
David Stinson
Jacque Tabor
Brad Thornton
Vicki Utter
Amy Wern
Tami White
Jane Wilson
Suzy Witt
Tim Woodbridge
Richlyn Woods
Clay Wooten

Women's Octet members are: Ginger Winsett, Jacque Tabor, Glenda Heath, Ginger Quinlan, Dana Miller, Linda Starnes, Jan Nicks, and Brenda Lippincott.

Members of the Good News Quartet are Lane Lawrence, Vernon Hise, Scott Robinson, and Keith Laughery.

Members of the Lighthouse Quartet are: Jerry Phelps, Eddie Cox, Clay Wooten, and David Stewart.

ROYAL BLUE BAND PLAYS ON

Royal Blue Band 1981-82
Members

Ken Barr
Glenn Bowen
Joy Bristow
Willie Calhoun
Janet Coker
Taunya Crawford
Amy Davis
David Dowell
Cydney Ford
Sherman Gardner
Coleen Garett
Deborah Gillett
Robert Hinds
Deva Horchem
Mary-Anne Howell
Charles Irwin
Tom Jarvis
Sonja Kirkley
Jeff Meekins
Dan Moore
Chuck Munoz
Curt Niccum
Liz Olson
Robert Owens
Winston Parkinson
Randy Price
Rebecca Robinson
Lynae Scroggin
John Stafford
Paul Van Winkle
Becky Walker
Roger Wilkinson
Kelijon Williams

The Royal Blue Band of 1981-82 added entertainment, excitement and enjoyment to the football home games again this season. They performed well for the crowds at the games playing quality music and keeping them enthused. They also performed for the chapel audience on several occasions this year.

In April of this year, Jamboree took their show on the road to Ft. Worth Christian School, Oak Hills Academy in Dallas and Aledo, Texas.

Twirlers for 1981-82
Shanna (Renfrow) Sanders
Kelijon Williams
Taunya Crawford

LCC Associates

The LCC Associates are a service organization for the benefit of Lubbock Christian College. Their most recent contribution to LCC was the refurbishing of Katie Rogers Hall's parlor. The Associates raise money through craft fairs and other projects. President of the Associates this year was Ruth Garner.

PRESIDENT'S AMBASSADORS

The President's Ambassadors serve LCC in its reaching out to prospective students. These students serve as tour guides on high school days. Contests are held between the members to telephone high school students and talk to them concerning their interest in Lubbock Christian College. Kent Rhodes is the sponsor for the group.

1981-82 Members

Amy Wern
Cindy Bryan
Michelle Overby
Greg Knight
Mark Barnes
Susan Nichols
Jan Nicks
Jana Blesing
Betty Couch
Rebecca Schulz
Rick Stephens
Tim Perrin
Lane Lawrence
Denise Whitlow
Cristi Vandiveer

WALTER PRESCOTT WEBB HISTORICAL SOCIETY

This year the Webb Society sponsored a history fair for area junior high students. This project won first place.

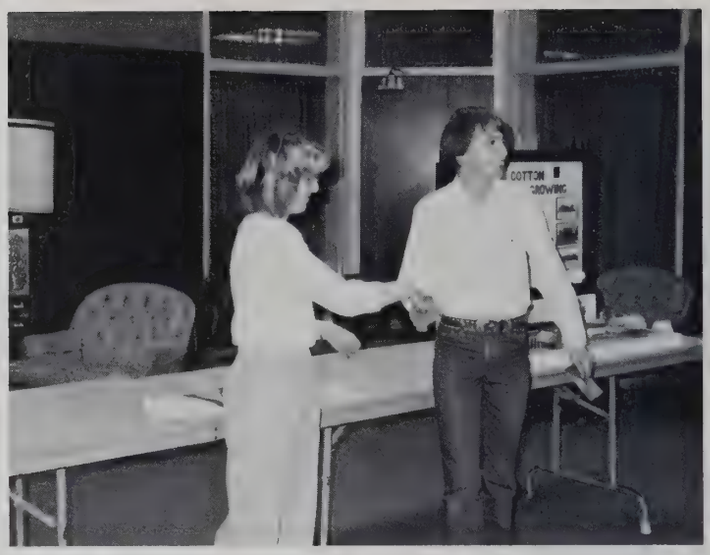

Awards presentation at the history fair

The Webb Historical Society is involved in a variety of activities ranging from historical activities to projects concerning current events. Through funds from the Center for Business and Economic Education, the students have the opportunity to explore many areas. Dr. Aubrey Green sponsors the group. Participating this year were Lamar Thompkins, Scott Johnson, David Wagner, Cherise Basye, Erica Welsh, Carol Wagner, Harold Elrod, Janice Stephenson, Ty Cobb, Jerry Reeves, Charla Cox, Paul Elkins, Sherry Kelly, and Michelle Overby.

Students find information concerning their family history at the Mahon library.

STUDENTS IN FREE ENTERPRISE

1981-82 Members of SIFE

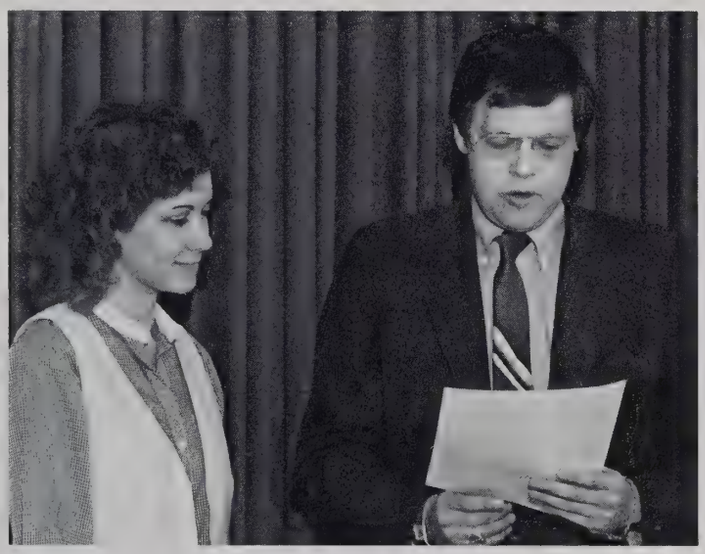

Receiving the proclamation for Free Enterprise Week in Lubbock

The members of Students in Free Enterprise represented LCC at the regional conference in Houston. They received top honors which qualified them to attend the national conference in July at Dallas. Their efforts to promote free enterprise included bulletin boards, radio spots, free enterprise workbooks for the schools, and billboards. Dick Laird is the sponsor for the group.

STUDENT SENATE SERVES STUDENTS SUPERBLY

Jana Blessing, James Bristo, Mike Brown, Bill Canney, Jan Carnes, Patti Cash, Gordon Clark, Eddie Cox, Denny Faith, Paul Giles, Bernice Gonzales, Mark Harmon, Tammie Hibbens, Sharmila Jeśson, Lisa John, Kayla Johnson, Brenda Lippincott, Warren McNeill, Quentin Mimms, Carolyn Moudy, Tim Perrin, Bill Powers, Bart Pruitt, Renee Robinson, Delen Spradley, Melinda Tatum, Gisele Taylor, Melisa Tatum. Sponsor: Steve Eckman.

Senate Officers
Warren McNeill, President
Eddie Cox, V-President
Jana Blessing, Secretary
Mark Harmon, Treasurer

Class Officers
Denny Faith, Senior Class Pres.
Delen Spradely, JR Class Pres.
Quentin Mimms, SOPH Class Pres.
Bart Pruitt, FRESH Class Pres.

The Student Senate sponsored a new event this year with the organizing of a student grounds clean-up and fix-up day. Students were excused from regular classes to pick up hoes, shovels, and trash bags in an effort to beautify the LCC campus. Although cold and rainy weather forced postponements of the clean-up day several times, the job finally did get done during one slightly sunny afternoon. A lot of hard work was carried out, but, of course, the fun wasn't forgotten, either. Somehow, flower beds got cleaned, trash was picked up, new trees and flowers were planted, and no one was seriously injured by their fellow workers. Even Associate Dean of Students Norma Hancock did her part. (We figure Dean Steve Eckman was around somewhere, but we haven't figured out where yet.)

DUSTER

Lubbock Christian College, Lubbock TX 79407

January 22, 1982 Volume, No. 7

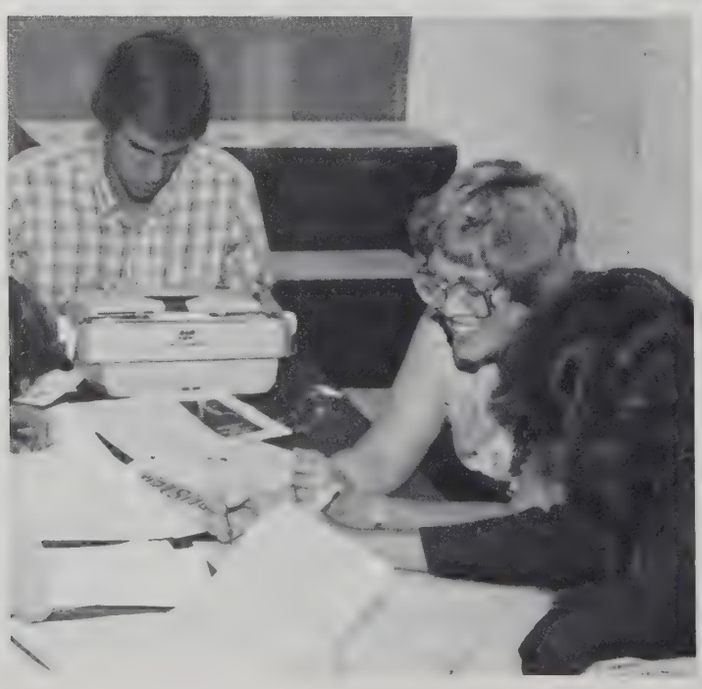

Editor for the "Duster" this year was Brian Roberts. Brian and his staff furnished the students of LCC with news about the campus. Serving on the staff was Tim Perrin, Betty Couch, Tom Jarvis, Leslie Line, Pat Randolph, Craig Scott, Dawn Viers, Pam Miller, and Evonna Pafford. Gene McNeill provided the excellent photographs and Kerry Miller served as sponsor.

EL EXPLORADOR

Serving as Co-Editors for the 1981-82 El Explorador were Dave and Carol Wagner. Assisting in production were Twyla Melton, David Barnett, Mark Rathgeber, Susan Nemec, Debbie Edwards, and John Sheppard. A special thanks goes to Gene McNeill for his outstanding supply of pictures. Publications Director Kerry Miller was the sponsor for the yearbook.

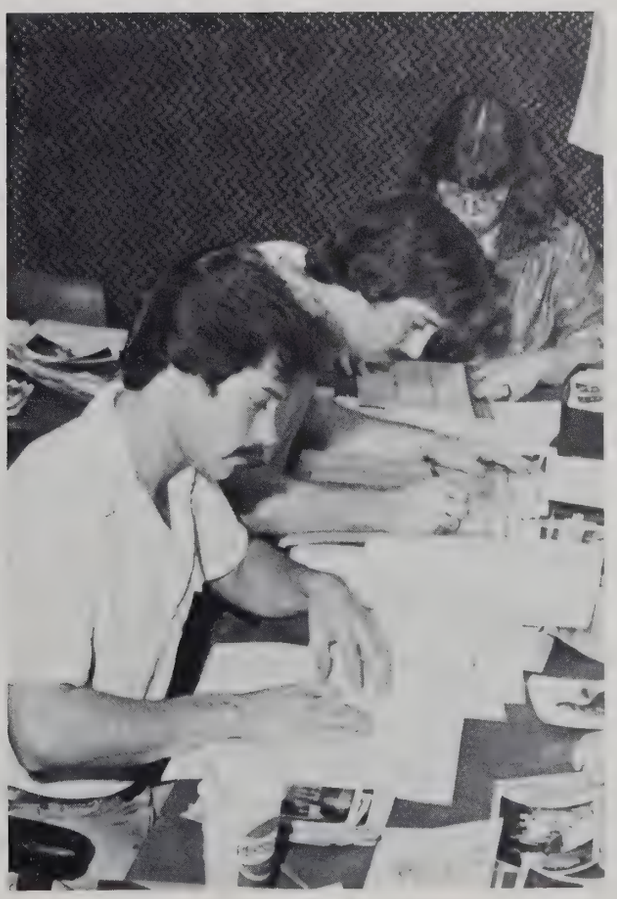

HARD TRAVELLERS ENTERTAIN COAST TO COAST

JERRY STALKUP

The 1981-82 Hard Travellers are hard working young men. They are Jeff Percival from Manteca, CA, Mike Shanaberger from Victoria, TX, Mike Prather from Lamesa, TX and Gary Moyers from Lubbock, TX. These guys are out recruiting nationally for LCC. Many have been influenced in the past by the talents of the Hard Travellers to come to LCC, and that tradition is still going strong. To the Hard Travellers and to Jerry Stalkup (manager of HT) we would like to say Thank you and we appreciate you.

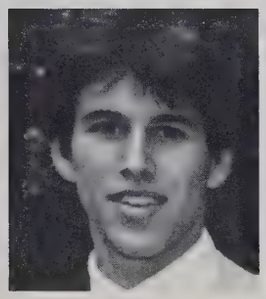

MIKE S.

JEFF

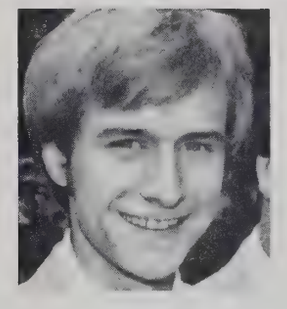

MIKE P.

GARY

CHAP BRIGADERS CHEER "BOLDLY"

Top: Chap Brigaders show the Chapel audience what it means to give someone a "gift."
Middle: Chap Brigade cheer whole-heartedly at the LCC football game.
Bottom: More Chap Brigaders are cheering the mighty CHAPS on.

Football, Basketball, Baseball, and Chapel. What do these 4 things have in common?
"The Chap Brigade"
Everytime they are on the scene, you can almost bet something unique, crazy and weird will happen. These man add spice and vigor to all the sporting events. The Chap Brigade are a group of young men with originality, talent and style. They are a fun loving group of men. One thing is for sure, there is never a dull moment when a Chap Brigader is near.

Chap Brigade Members 1981-82

Dayne Antwine
Shawn Bowe
David Bulls
Eddie Cox
Denny Faith
Dave Fultz
Ky Graham
Rodney Green
Craig Jordan
Greg Knight
Warren McNeill
Curt Miller
Bret Mills
Quentin Mimms
Tim Perrin
Kevin Rhodes
Don Ruby
Dean Rucker
Stewart Sikes
Rick Stephens
David Stewart
Bruce Williams

ROTC Provides Interesting Activities

The LCC ROTC program started back in 1974 through a "cross-enrollment" arrangement with Texas Tech University. It really grabbed the LCC students' interests, however, in the fall of 1980, when Military Science classes began to be offered on campus.

This year saw quite a bit of student interest in the ROTC courses, which were also supplemented with off-campus activities. In the classes, the students focused on basic leadership skills, personal character building, and learning about the United States' military capabilities, as well as such interesting topics as map orienteering and the principles of rappeling.

This year's extra-curricular activities included a rappeling outing on the caprock near Post, TX, a Spring Break trip to the Grand Canyon for hiking and backpacking, and the organization of LCC's first military color guard, which performed at the home football games during the fall.

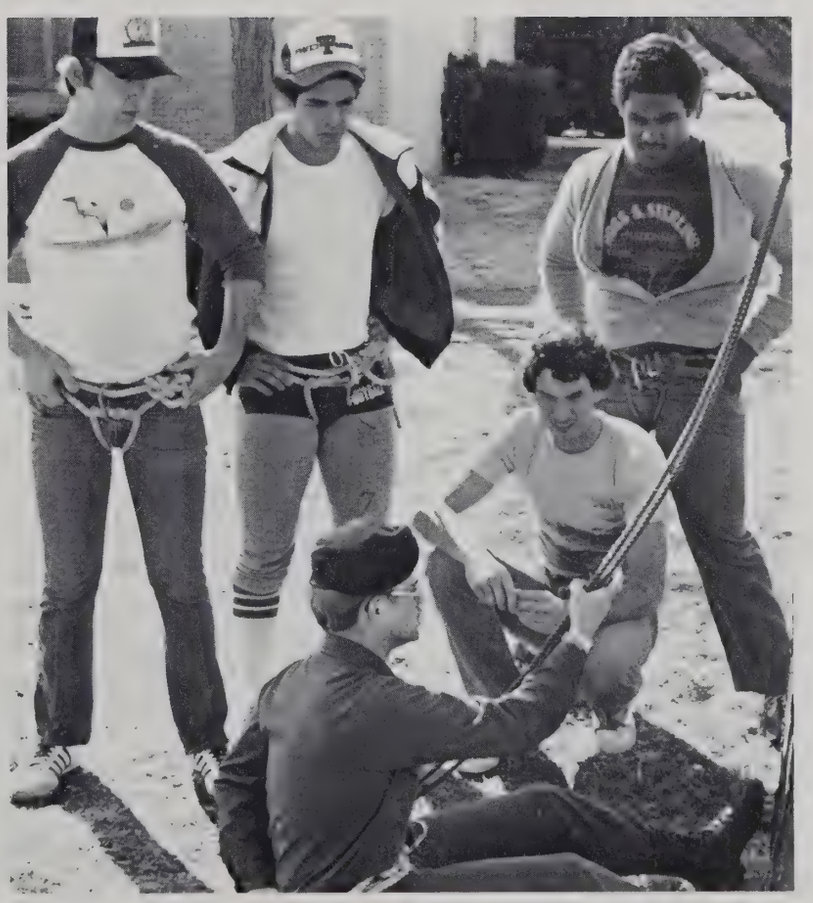

Resident Assistants for Katie Rogers Hall this year were (standing, l-r) Lisa Gomez, Vicki Sunderland, Dana Jones, Susan Miller, (sitting, l-r) Jane Batten, Margaret Laird, Kara Gott, Cristi Vanderveer, and Becky Knight.

Serving Johnson Hall this year as RA's were (back, l-r) Mike Hettick, Burt Paden, Jim Hodges, Perry Light, Vernon Brown (Dorm Supervisor), (front, l-r) Curtis Barbarick, Johnny Gateley, and Tim Mobley.

RESIDENT ADVISORS

Resident Assistants and Advisors play an important part in campus life. Their job is to help the students and make campus housing a little more bearable. Housing supervisors this year were Vernon Brown, Lynn Caffey, Coy Kingsley, and Don Harmon. The Resident Advisors for Alpine Quads were Harold Elrod and Dennis Bortz. Also helping the RA's with their jobs are Steve Eckman and Norma Hancock.

Resident Advisors for the Heritage Arms Apartments are Debbie Rogers, Scott Johnson, Jana Blesing, Terri Smith, Betty Couch, Rebecca Schulz, and supervisor Coy Kingsley.

What does 'aggie' really mean?

The word "aggie" can mean many things. To a lot of people, it just means someone who has inclinations toward the cowboy side of life (you know — boots, hats with big feathers, pickups, country music, etc.); if you're a Texan, however, there's usually only one meaning for the word, and, depending on your feelings about A&M, it is not always favorable. But LCC is different. "Aggie" takes in a whole range of people here on campus, as well as a wide range of related services and activities.

An Aggie at LCC is generally smarter than the aggie of the famous jokes, as evidenced by LCC's award-winning crops and livestock judging teams. Those teams, represented by crops judgers **James Simpson, Brent Mason,** and **John Esslinger** pictured below, traveled all over the nation this year proving how well a small, Christian college can do against much larger colleges and universities. Along with livestock team members **Craig Scott, Jerry Nance, John Esslinger, Terrel Havens, Sally Youngblood,** and **Randy Fish,** the teams made a habit of placing in the top five in almost every meet, with individual performances gaining even higher rankings.

An LCC Aggie is also a lot more fun than the aggies of lore, which shows through the campus activities of the Aggies club. The club provides one of the highlights of the school year with the annual **Western Day** festivities, which are sponsored, coordinated, and run by the Aggies. As the pictures on the facing page show, there is always a big crowd out for the festivities at the "blue barns" south of campus (even at 8:00 in the morning), but it always means a lot of work for the Aggies, especially the ones who volunteer to "clown" around in front of the livestock.

Add **"Belle"** to the word "Aggie" and you describe a whole new dimension of aggie life at LCC. As brother and sister clubs, the **Aggies & Aggie Belles** spend a lot of time together, naturally, but, unlike other aggies, they are not off all to themselves. As social clubs, the two participate in **club intramurals,** host **steak frys** and **barbecues,** and take part in the annual **Master Follies** production by serving as **escorts** for each of the four performances.

Smarts, fun, involvement, and **service** . . . the true meanings of the word ***"aggie."***

A (new) Job Well Done . . .

Pictured to the left is Gene McNeill, who served LCC this year as the school's first full-time paid photographer. Shown below is a picture of Gene "in action" as he snaps a group shot of the President's Ambassadors.

The **El Explorador** decided to devote this page to Gene McNeill because of a simple matter of comparison: compare the picture below with 98% of the other pictures in this book, and you will easily see a vast difference in quality. If Gene McNeill had not been around this year, all the pictures would look like the one below . . . or worse.

Of course, there's a chance that you aren't impressed by good photography . . . that's your right. But **everybody** should be impressed by a person who is willing, any hour of the day or night (remember the Bowl*Rama?), to go out and snap a picture, whether it's really all that important or not. **Everybody** should be impressed by a person who stays in the darkroom in a musty corner of the Administration building until midnight three nights in a row, printing pictures for somebody else's deadline. **Everybody** should be impressed by a person who, even after all this, has agreed to take on the additional responsibility of being a dorm supervisor . . . **in the men's dorm.**

Everybody at LCC during the 1981-82 school year has been touched by Gene, or his wife Katye who runs the school switchboard, in some form or another. Whether it was a **Duster** or **El Explorador** deadline, or a series of shots for one of the many 25th anniversary publications, or a group shot of your social club, Gene was there and ready, and he always came through with pure quality.

Gene, we hope you and Katye will be around here for a long time taking pictures, answering phones, and keeping the occupants of Johnson Hall in line.

We're impressed.

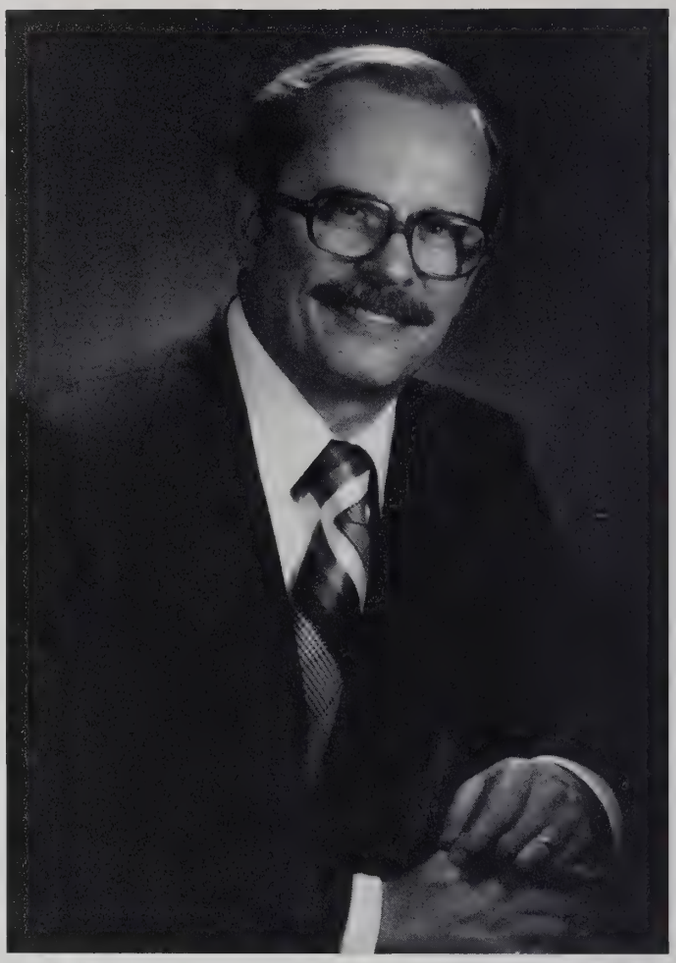

SPECIAL EVENTS

MASTER

AL
TH
JA

Winners

Women's Division
1st – CD's – "Be Patient, Doctor"
2nd – LOA – "The Second Chapter of Axe"
3rd – Kappa – "Life is Always Greener on the Other Side"

Men's Division
1st – Koinonia – "In Search of the Seventh Sea"
2nd – Alpha Chi Delta – "As the Ward Turns"
3rd – Kyodia – "The Sons of Liber-Tea"

Hosts: Blaine Buchenau
Ron Stowe
Brad Thornton

FOLLIES

L
AT
ZZ

Hostesses: Linda Starnes
Deanna Detherage
Kristine Sperry

Coordinators: Eddie Cox
Reagan Fletcher
Rehearsal Pianist – Jerry Phelps
Choreographer – Teena Sharp
Box Office – Laurie Lawlis
Warren McNeill
Mark Harmon
Liz Shrode
Kendell Burton
Technical Director – Kim Scott
Stage Crew – Kendell Burton
Ernie Cox
Lighting Crew – Craig Roach
David Bryant
Marc Nowell
Sound Technician – Robert Hinds
Sound Crew – Jeff Meekins
Lisa John
Kathi Igo
Charla Cox
Glenda Helms

MASTER FOLLIES

CAROUSEL

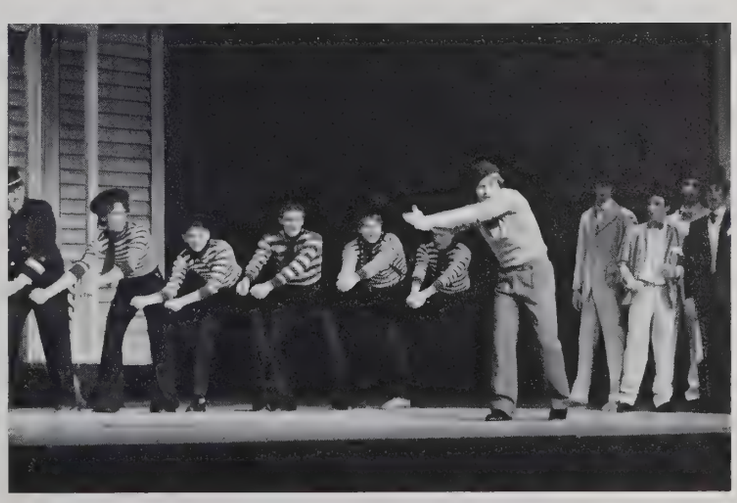

HOMECOMING

HOMECOMING marked the first conference victory for the Lubbock Christian College Chaparral football team. The weekend was full of excitement including performances of "Carousel," reunions of ex-students, the crowning of Denise Whitlow as homecoming Queen, and LCC's first conference football victory.

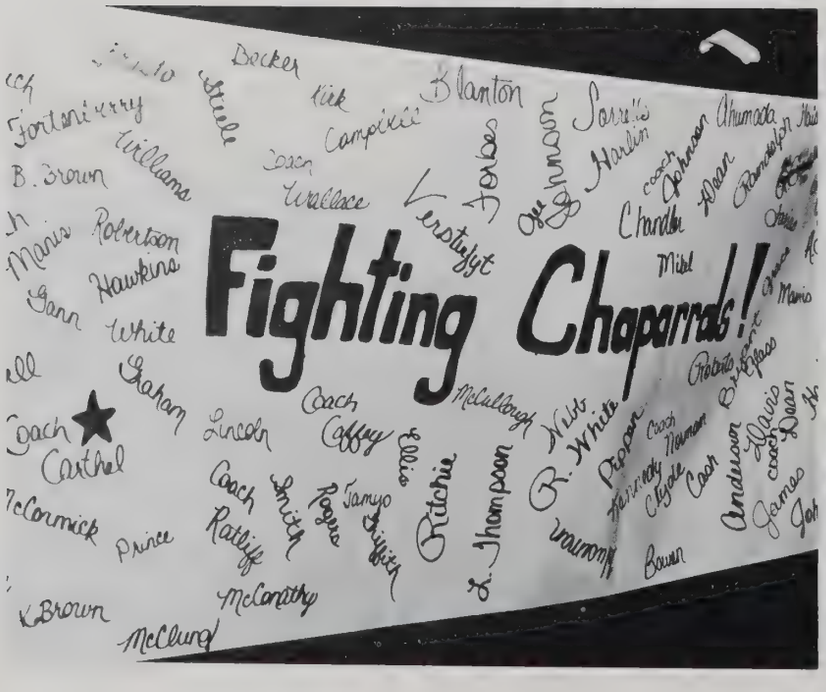

1981-82
HOMECOMING QUEEN

Denise Whitlow

ATTENDANTS

Ginger Winsett

Jana Blesing

"Our Father Who Art in Heaven"
LCC LECTURESHIP

The 25th annual LCC Bible Lectureship was held October 18-21. Speakers for the lectureship were Lynn Anderson, C. Bruce White, Reuel Lemmons, Harold Hazelip, and Norvel Young. The lectureship featured a special ladies program, a Spanish lectureship, and informative classes.

All-School Banquet 1982

FRESHMEN SYMPOSIUMS

Each year the Center for Business and Economic Education provides speakers for the freshman English classes. The topics of the Freshmen Symposiums range from investigations into German culture in the Texas panhandle to writing science fiction. Dr. Aubrey Green, English department chairman, organizes the symposiums.

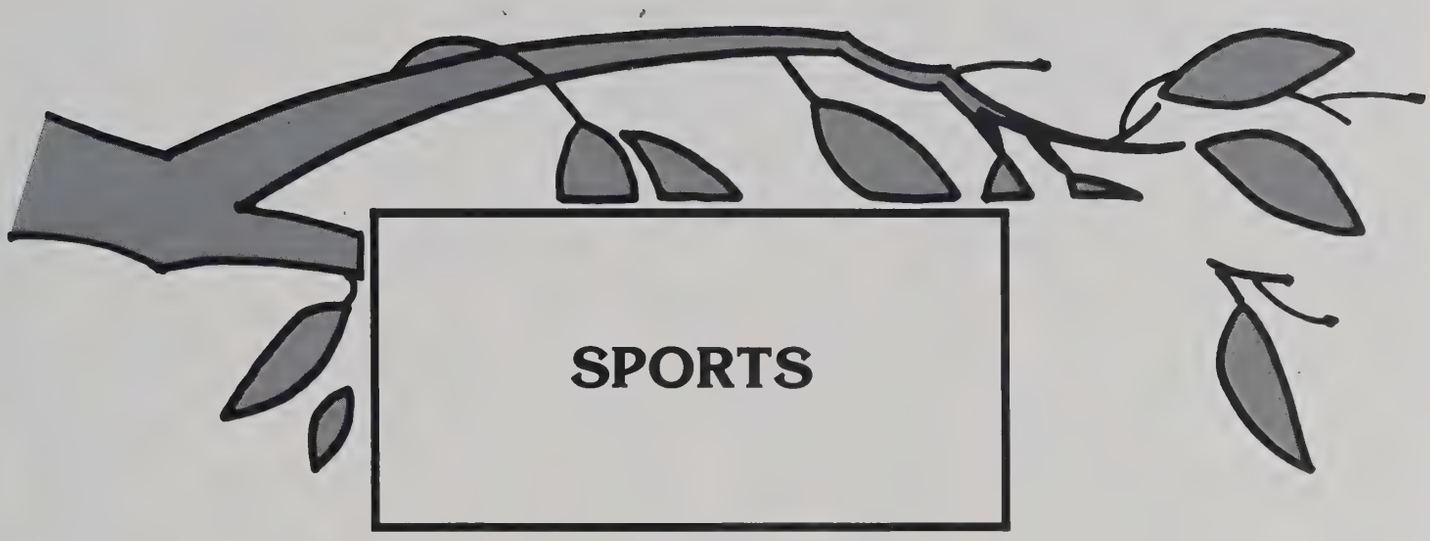

SPORTS

Chaparral Baseball

Chap Coaching Staff: Trainer — Don Harmon, Pitching Coach — Bob Nottebart, Assistant Coach — John Copeland, Head Coach — Larry Hays, Assistant Coach — Charlie Viney

LCC CHAPS — #1 in the NAIA AT END OF REGULAR SEASON

The Chaparral Roster

Name	*Class*	*Position*
Randy Ledbetter	Sophomore	OF
Scott Reid	Freshman	OF
Travis Walden	Freshman	P
Brett Parker	Sophomore	2B
Randy Velarde	Freshman	SS
Tim McLean	Senior	P
Scott Lawton	Freshman	P
Lewis Stephenson	Senior	3B
Thomas Romero	Freshman	C
Gary Hix	Junior	2B
Dan O'Connor	Junior	SS
Russell Johnson	Junior	P
Jimmy Morris	Freshman	OF
Scott Gwinn	Junior	C
Bruce Colson	Freshman	P
Chet Feldman	Senior	RF
Rene Cordova	Freshman	P
J. D. Faulk	Junior	1B
Chris Cook	Senior	P
Ed Jeffrey	Junior	C
Bo Hargrove	Senior	P
Rick Coskrey	Senior	P
David Bulls	Junior	P
Steve Hunter	Senior	P
Leland Creel	Senior	1B
Noel Delgado	Senior	P

The 1981-82 season was an excellent year for the LCC Chaparral Baseball Team. Led by Head Coach Larry Hays, who experienced his 500th victory, LCC was ranked #1 in the NAIA at the end of the regular season. As hosts of the NAIA World Series, the Chaps were narrowly edged out of the competition. Several of the team members were honored with All-American selections.

CHAPS IN ACTION

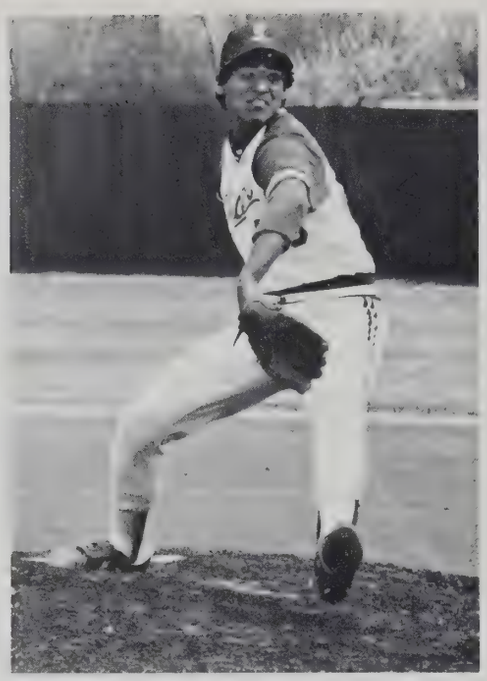

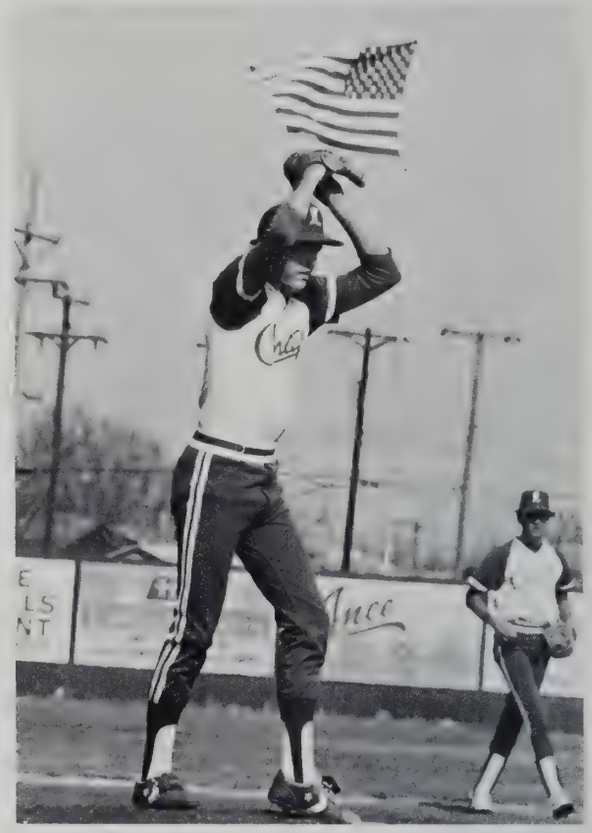

BASEBALL BELLES

1982 BASEBALL BELLES

DeAnn Rideout — President
Juanda Mitchell — Vice President
Mitzi Ledgerwood — Secretary
Kathy Willis — Treasurer
Tamara Parkins — Historian
Irene Ramirez — Travel Chairman

Delen Spradley
Melinda Tatum
Rebecca Schulz
Cindy Rideout
Diane Brock
Melissa Tatum
Michelle Byars

STRONG SEASON FOR LCC CAGERS

The 1981-82 team supported one of the best season records for basketball at LCC.

Steensma fights for the rebound

Fortner helps the Chaps toward another victory.

CHAPARRAL
BASKETBALL 1981-82

THE ROSTER

No.	*Name*	*Height*	*Class*
10	Larry Riley, Jr.	5:00	FR
11	David Bridgforth	6:01	SO
12	Bill McGee	6:03	SR
14	Jimmy Hodges	5:07	SO
20	Michael Black	6:01	JR
21	Tony Jones	5:10	JR
30	Kevin Cooper	6:05	SO
34	Brian Fortner	6:04	SR
32	Sam Hunt	6:08	FR
33	Tim Perrin	6:02	SO
40	Gary Hodges	6:03	FR
50	Mike Newell	6:02	SO
42	Brent Palmer	6:00	FR
52	Jim Steensma	6:06	SR
54	Kenny Moore	6:03	FR

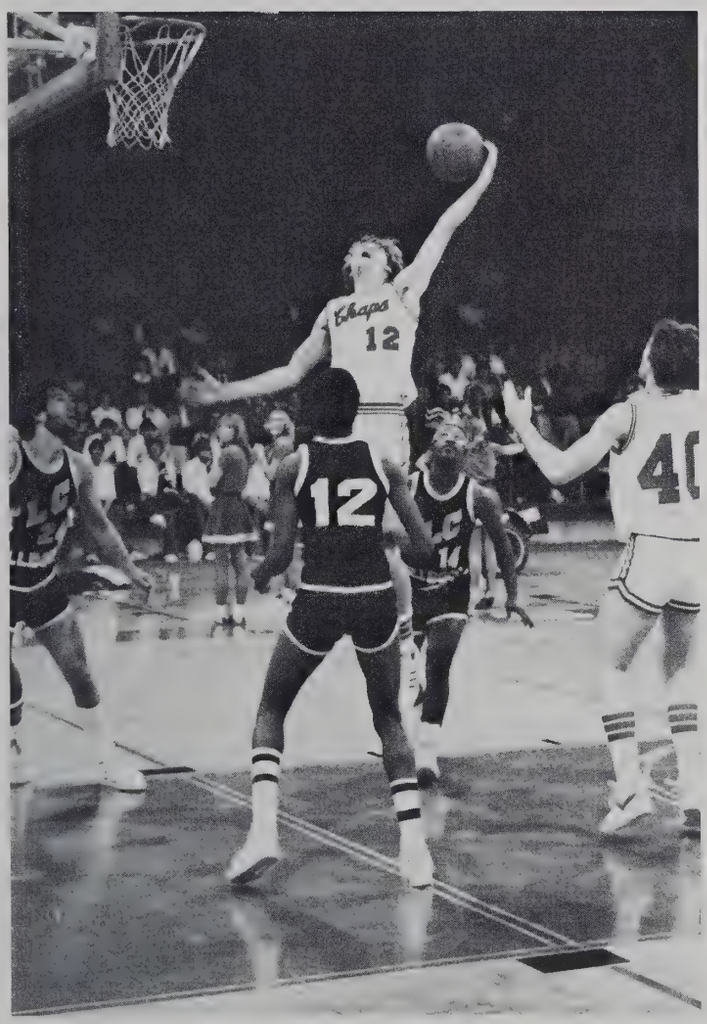

Outstanding effort by Bill McGee

John Copeland and his assistant coach Vic Self produced a successful season for Chap Basketball. Two outstanding players, Brian Fortner and Tony Jones, led the team in their solid conference performances. The Chaps have strong hopes for next year with only three players graduating. Formerly a player for LCC, John Copeland has now completed his second year as head coach for LCC. His efforts are reaping good results for Chap basketball.

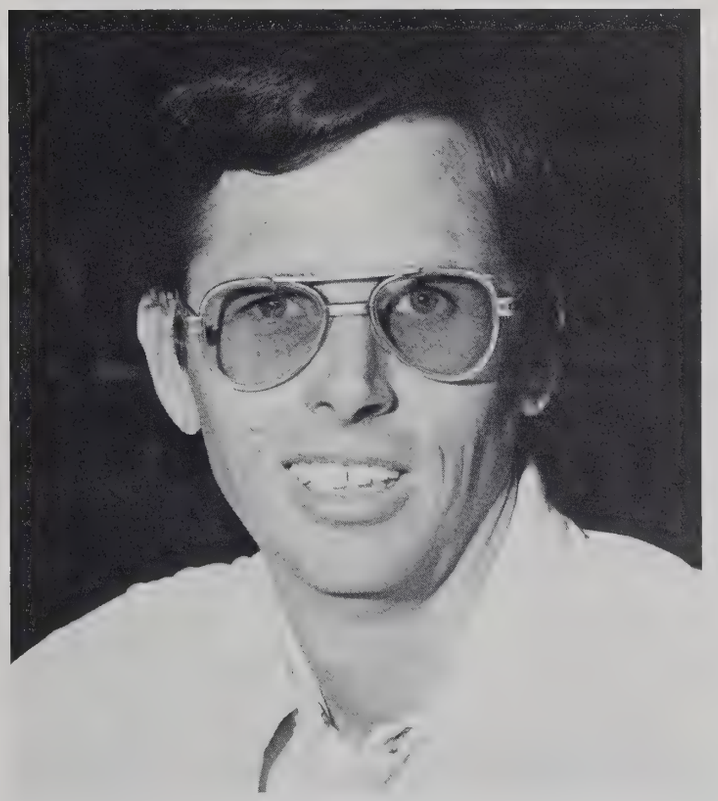
Head Coach John Copeland

A SEASON FULL OF ACTION

CHEERLEADERS BOOST SPIRIT(S) IN 1981-82

Cheerleaders 1981-82

Cheerleaders show their support through pep rallies, as well as special events such as the Lubbock Chamber of Commerce Breakfast Club meeting below. The cheerleaders were part of a special LCC program.

Supporting the athletic teams for this school year were cheerleaders Shawna Burba, Cindy Randolph, Retha Anderson, and Mitzi Blake. They not only led the spirit at the games but encouraged the teams at pep rallies. Shawna Burba received special recognition by being awarded the Dean of Students Spirit Award. We appreciate the time and effort these girls give to encourage our athletes.

LCC FOOTBALL: BUILDING TRADITION

FIGHTING CHAPARRALS

No	Name	Pos.	Class	No.	Name	Pos.	Class
1	Terry Drake	TB	JR	48	Randy White	TE	FR
2	Lynn Thompson	WR	FR	49	Ronny Williams	WR	FR
3	Bruce Haist	SE	FR	50	Rowdy Chandler	LB	JR
4	Freddy Palacias	QB	SO	51	Ted Ahumada	DE	FR
5	Billy Gee	WR	SO	52	Jeff James	C/G	FR
6	Kevin Johnson	QB	FR	53	Richard Clyde	OC	FR
8	Greg Pippen	DB	SO	54	Tim Johnson	DE	FR
9	Daryl Cash	WR	SO	55	Neal Becker	DE	SO
10	Robert Powell	WR	SO	56	Ray Smith	LB	FR
12	Brian Manis	QB	FR	57	Hank McClung	OC	FR
13	Robert Bowen	DB	FR	58	Joe Cooper	LB	FR
14	Curtis Dean	QB	SR	59	Jorge Tamayo	DB	FR
15	Stanley Forbes	DB	FR	60	Julian Ellis	OG	FR
16	Bozie Glass	RB	FR	62	Scott Steele	OG	FR
17	Elroy Grace	WR	FR	63	Charles Crouch	LB	FR
18	Victor Webb	QB	FR	64	Steve Lincoln	OL	SO
21	Pat Randolph	LB	SR	65	Lloyd Verstufyt	OL	FR
22	Mike Ritchie	LB	SO	67	Jaydon McCullough	LB	FR
23	Kelvin Mikel	TB	FR	68	Terry Griffith	OT	FR
24	Robbie Brackett	K	FR	69	Mark McConothy	OT	FR
25	Roger Anderson	LB	FR	70	Emmett Rogers	OG	FR
27	Less Harlin	DB	FR	73	James Bristo	LB	FR
28	Bryan Huseman	TB	FR	75	Guyle Roberson	OL	JR
30	Rob Sorrells	DB	FR	76	John Fortenberry	DT	FR
31	Robert Hastings	DB	FR	77	Dwayne Williams	LB	FR
32	Brad Eblen	RB	JR	79	Kevin Brown	DG	JR
33	Adrian Farias	LB	SO	81	Glen White	DE	FR
35	Robin Roberts	K	JR	82	Edward Hawkins	WR	FR
37	P. J. Davis	FB	FR	83	Frank Graham	TE	FR
39	Robert Cantu	RB	FR	84	Kirk Byerly	TE	JR
40	Bobby Davis	LB	FR	87	Jeff Ebert	WR	JR
41	Jonathan Kennedy	RB	FR	88	Clay Powell	SE	FR
42	Ronny Haynes	DB	FR	89	Dennis Kirk	WR	FR
43	Edwin Grace	WR	FR	96	Jon Campbell	LB	FR
45	George Blanton	DB	FR	98	Bret McCormick	DE	FR
47	Jeff Bryant	DB	FR	99	Bill Brown	LB	FR

This year under new head coach Don Carthel, the Chaparrals won their first conference victory against McMurry College. Carthel came to Lubbock Christian College from Fort Worth Boswell, where he served as an assistant coach. Carthel inherited a young team with only 40 returning Chaps and 113 freshman recruits. The team chose linebacker, Mike Ritchie, as this year's most valuable player. Assisting Carthel in his coaching efforts were Stan Caffey, Dub Manis, Rick Wallace, Kelvin Fatliff, Kenny Norman, Mike Gaston, Bruce Dean, and Kevin Johnson. Congratulations to all for their outstanding effort in 1981.

Head Coach Don Carthel

Trainers

Chaparrals are fired up for another game.

Lone Chap bulldogs opponent ballcarrier

LCC Scores Big

Brian Manis goes for the bomb.

Coach Carthel leads mighty to first victory.

1981-82 Lady Chaps of Lubbock Christian College

Number	Name	Pos.	Ht.	Cl.
10-11	Maureen Pair	G	5:05	So.
12-13	Sherry Brown	G	5:07	Jr.
20-21	Lori Bigham	F	5:09	Fr.
22-23	Anita Potts	G	5:02	Jr.
30-31	Debby Pitchford	G	5:03	Sr.
34-35	Lisa Anglin	F	5:07	So.
40-41	Tonya Ivie	F	5:08	So.
44-45	Darla Lynch	P	5:09	Jr.

Head Coach Dave Simpson

LCC's Lady Chaps started their season strong and never gave up. Darla Lynch gained the title of most valuable player for the second straight year. The outstanding games proved there was total effort from the entire team, as head coach Dave Simpson guided and encouraged the ladies in their efforts. The Lady Chaps' accomplishments are a highlight for 1981-82.

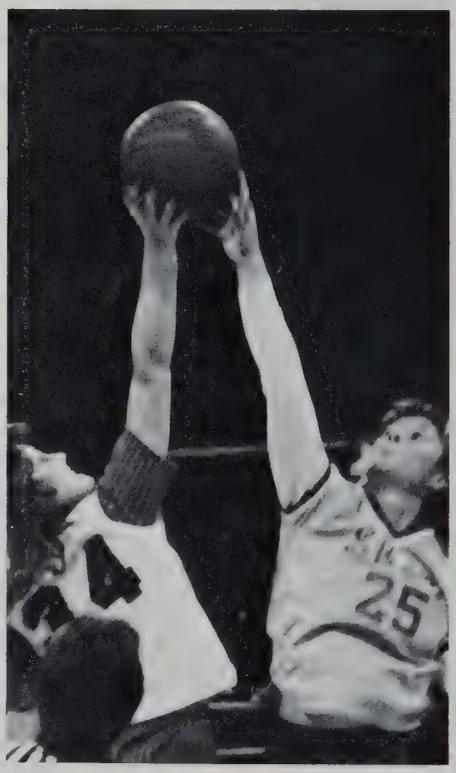

HARD WORK BRINGS SUCCESS FOR LADY CAGERS

Anita Potts tries to put LCC in the lead.

Tonya Ivie alone at the basket

Lisa Anglin sinks a long one

Encouragement always helps

Lubbock Christian Volleyball 1981-82

Coach Larry Rogers

Lubbock Christian College has been well represented by these Lady Chaps. Beginning the volleyball program four years ago, Larry Rogers produced strong volleyball teams for LCC. Although this is the last year for ladies volleyball, we appreciate the effort given by both Coach Rogers and his hard working players. The 1981-82 Lady Chaps pictured below: front row left to right: Linda Russell, Michelle Hinojos, Janice Stephenson, Cindi Plunkett, and Cheryl Skaggs. Back row: Coach Rogers, Tammy Edmonson, Janis Rhea, Bridget Biggers, Cynthia Oyerbides, Debbie Terrell, Lyn Miller, and Nancy Valencia.

LCC Congratulates Outstanding Players — Bridget Biggers, Cheryl Skaggs, Lyn Miller, Linda Russell, and pictured below Janice Stephenson for a super four years. Right, Nancy Valencia sets up a volley.

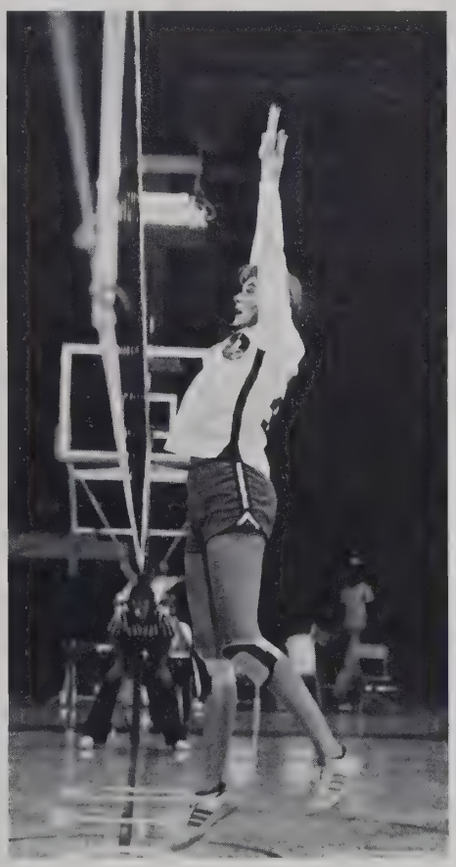

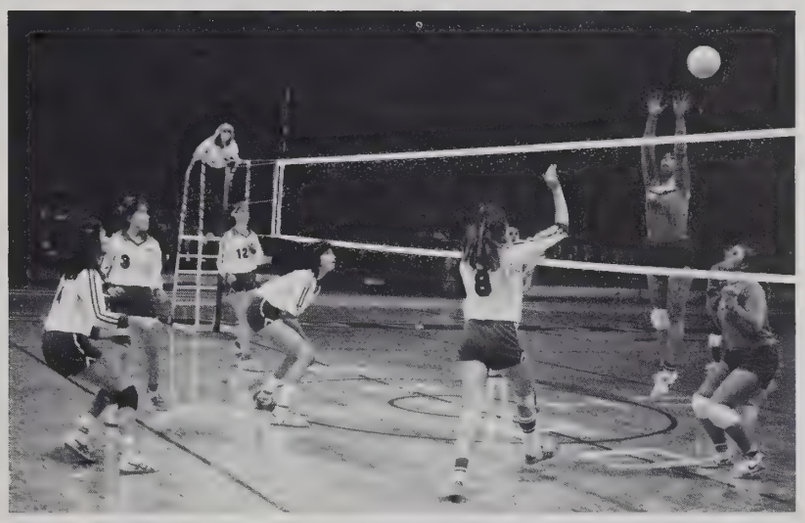

Concentration and teamwork are the proven success formula for these outstanding ladies.

TENNIS

1981-82 Tennis Team

Men

Steve Vogl
Brian Roberts
Paul Baker
Mike Newell
Lane Lawrence

Women

Michelle Byar
Tammie Hibbens
Glenda Hibbens
Stacy Flourney

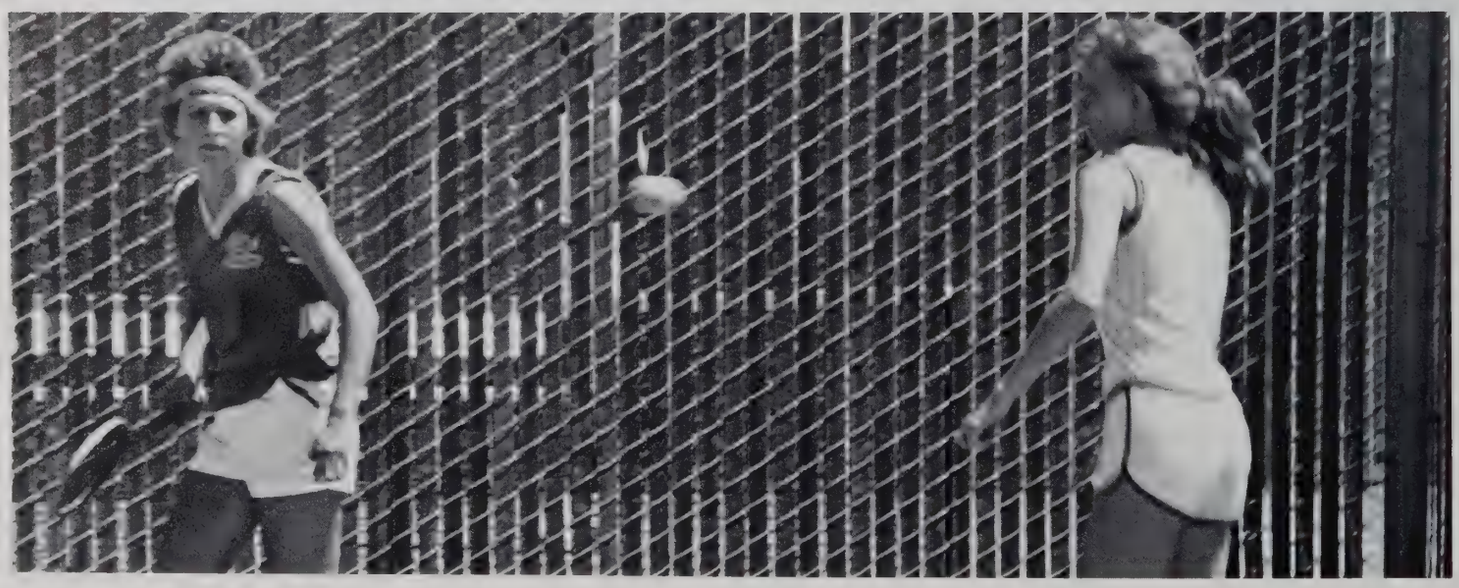

LCC TRACK

Members of the 1981-82 Track Team

Chris Houchman
Kyle Smith
Bruce Fisher
Vernon McVade
Eddie Sosa
Lamar Blakely
Glenn Linder
Larry Jackson
Guyle Robinson

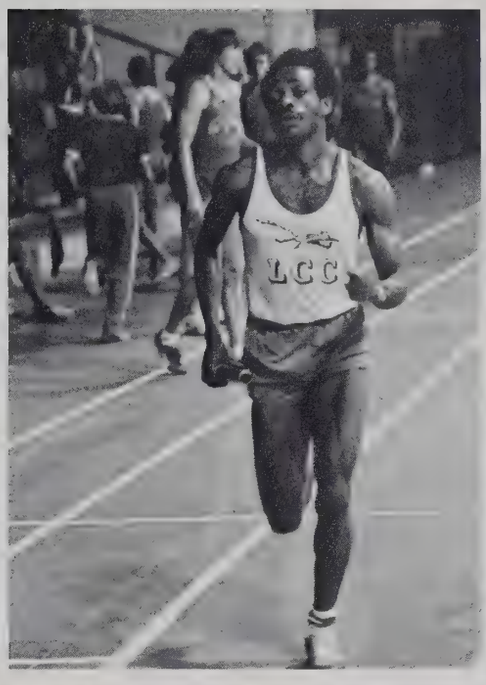

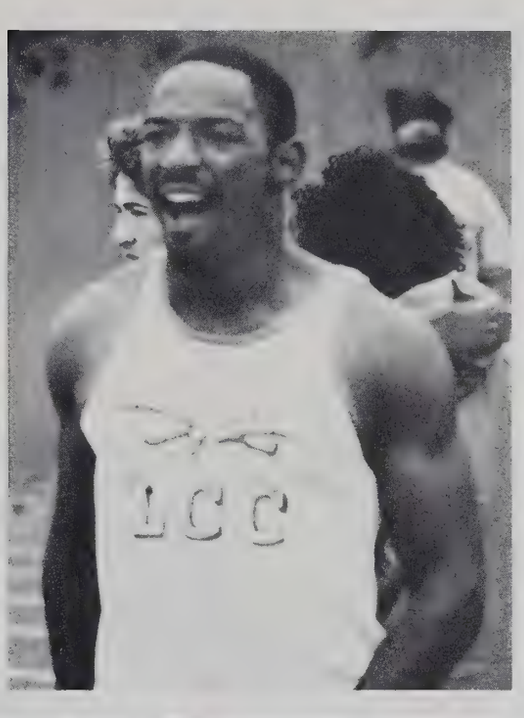

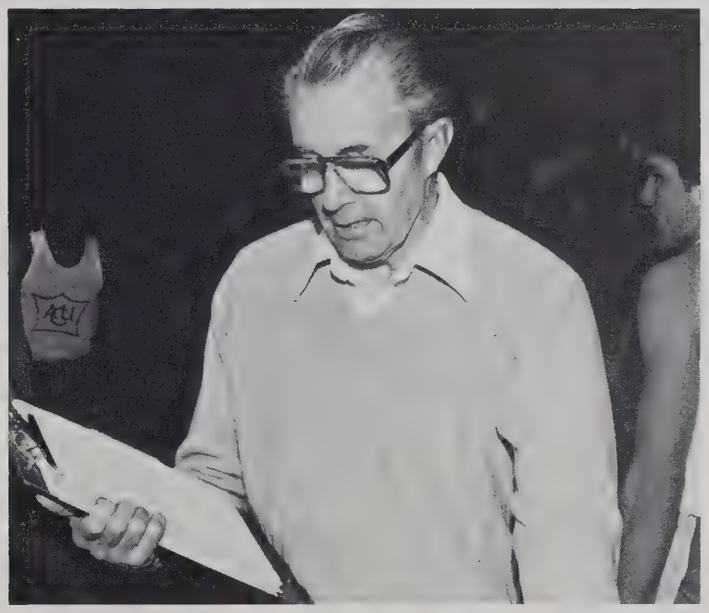

Coach Hugh Rhodes

a word of thanks

Athletic Director Hays Marks Milestone in 1982

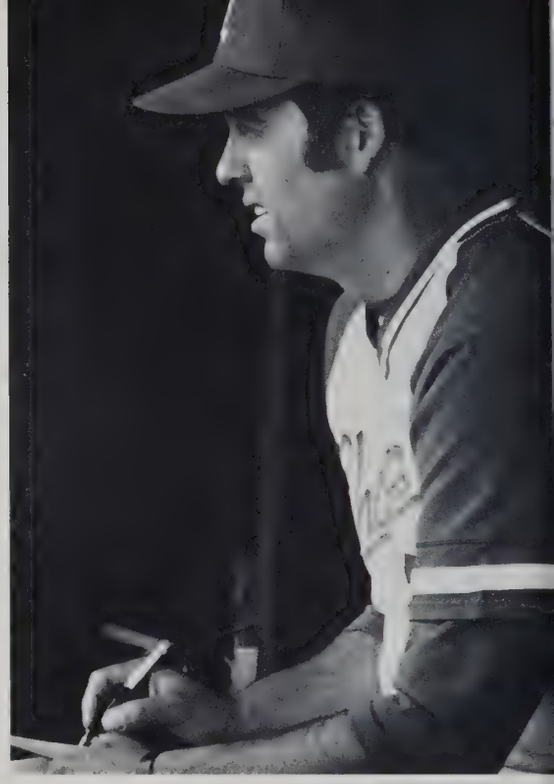

"Larry Hays" . . .

Those two words speak volumes to anyone who has ever had anything to do with Lubbock Christian College. "Baseball" is automatically one of the words that come to mind in association, but by far not the only one. "Character," "leadership," "honesty," are all words that also naturally go with any mention of the name. And in the minds of many people, "legend" will soon, if it doesn't already, be used to describe the man Larry Hays.

LCC President Dr. Harvie Pruitt made the on-field presentation to Larry upon the successful conclusion of the LCC-Hardin-Simmons game in Abilene.

We've all heard the stats before: Larry came as a student to LCC in 1962, played both basketball and baseball until he graduated in 1964, came back in the early '70's to coach baseball, produced a .639 winning percentage since 1971 (.730 against NAIA schools), served two different stints as head basketball coach, and is now also the Athletic Director for the college. And Larry doesn't stop there. He also serves on three NAIA committees, has headed the Baseball Rating Committee for three years, and spends his summers traveling around the country playing softball, as well as carrying on recruiting activities. It also goes without saying that LCC would not have been the host of the NAIA World Series for the past two years (and 1983) without the efforts of this man.

This year, Larry celebrated his 500th Chaparral baseball victory. In recognition of this milestone, and out of respect for a tremendous individual, the EL EXPLORADOR would like to say "thanks" to Larry Hays . . . not for a lot of great accomplishments, or in awe of his abilities, but simply as a way of saying we appreciate your work and we are glad you are a part of Lubbock Christian College.

Thanks, Larry . . . can you give us a date for #1000?

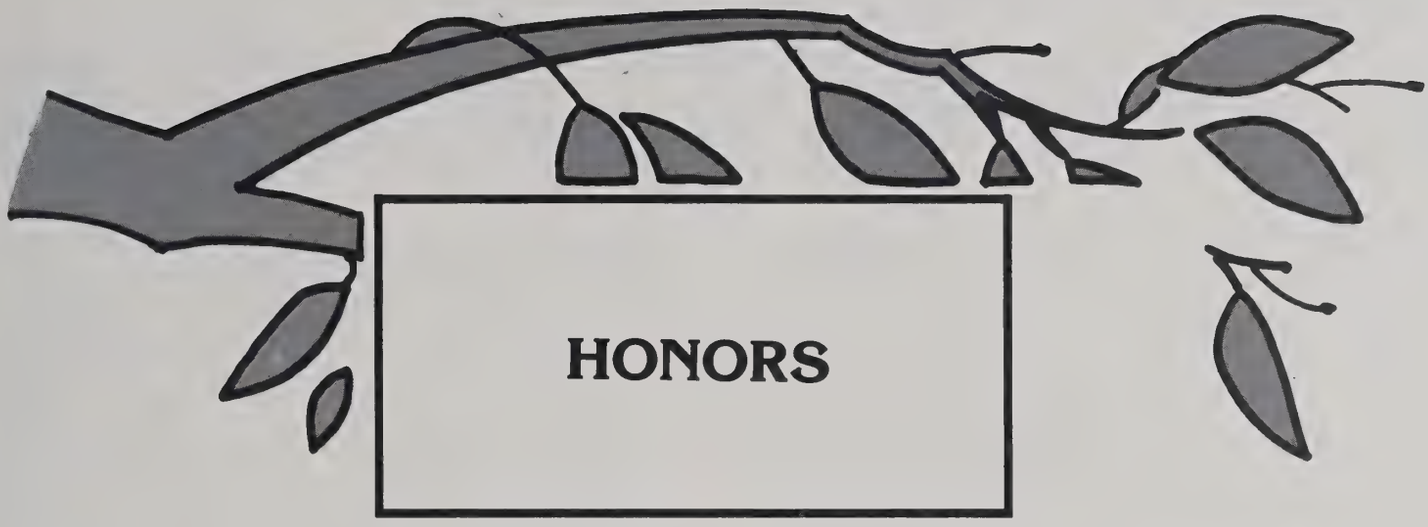

HONORS

1982 EL EXPLORADOR DEDICATION

WE DEDICATE TO

The growth and success of Lubbock Christian College through 25 years has been largely due to the commitment and work of the Board of Trustees. The College has had 92 men and women who have served a combined total of 916 years as members of this governing body without any monetary reward.

This 1982 El Explorador is dedicated to all who have ever served on the LCC Board of Trustees.

Since LCC is an independent, private college with no organizational ties with any church group, the LCC Board of Trustees is a self-perpetuating board. All of the members are prominent, outstanding Christians who are vitally interested in the well-being of LCC. The College is wholly directed and controlled by the Board of Trustees and the people chosen by them.

The men and women who have served as Trustees have been merchants, farmers, ranchers, bankers, housewives, ministers, doctors, dentists, insurance brokers, veterinarians, manufacturers, businessmen, and oil investors.

The LCC Board of Trustees is composed of not less than five and not more than fifty members. Presently there are 33 who are serving on the board. The Trustees are elected for three-year terms, with one-third being elected each year at the Annual Meeting in October.

The board functions in the areas of policy and finances and does not involve itself in the management of the College. The Trustees select the President, approve the deans and vice-presidents, approve policies pertaining to enrollment of students, approve curricula, are responsible for all properties owned by the College, and make plans for the future. The Board works through a number of standing committees to do preliminary and investigative work for the entire board.

The board is led by three officers, Chairman, Vice-Chairman and Secretary-Treasurer. The Executive Committee of the Trustees is composed of 11 elected members by the board and the three officers of the Trustees. This committee of 14 meets often to do work for the entire board.

The trustees meet quarterly and for special called meetings. These Trustees spend thousands of hours each year in fulfilling their responsibilities as board members. They believe in investing in the future through the lives of young people, providing them with opportunities for academic excellence, spiritual enrichment, for developing the traditional American values.

The wives and husbands of the Trustees have also served the College in a special way. They have been willing for their spouses to give liberally of their time, influence and money to help build LCC. The 1982 El Explorador salutes the wives and husbands of the Trustees for their commitment and loyalty to Lubbock Christian College.

Δ1

1) At the close of the Silver Anniversary Year, there are three men still serving from the original college board: Paul Sherrod, Don Baldridge and Leonard Bartlett. Pictured here are, left, Bartlett and Baldridge. 2) B. R. "Rip" Griffin, Secretary-Treasurer of the Trustees, is pictured at right after hooding Major General Bruce Brown, Commencement Speaker at the 1982 Spring Graduation. Griffin and Brown were in the same graduating class at Lubbock High School. 3) Gene Hancock, Chairman of the Trustees, received an Honorary Doctor of Laws Degree at the 1982 Spring Commencement. Hooding Dr. Hancock was J. W. Hamby, Vice Chairman of the Trustees. 4) The first LCC El Explorador was published in 1958 at the conclusion of the first year. Pictured here is the Trustee page from the first yearbook. 5) The Trustees have been led by only three Chairmen during the 25 year-history of the College. These three chairmen are pictured with their wives as they look over a recent copy of the LCC yearbook. Left to right, Paul and Irene Sherrod (1957-65), Gene and Eileen Hancock (1978-present), Lennis and Verdie Baker (1965-1978). 6) The Trustee page from the 5th yearbook, the 1962 El Explorador. 7) Trustees serving during the 4th year are pictured in the 1961 El Explorador.

Δ2

Δ3

Δ4

PAGE DESIGN BY DR. HARVIE M. PRUITT

ALL THOSE WHO SERVED

The following is a list of all those who have served on the LCC Board of Trustees and the number of years they served. Bold type indicates those who are presently serving.

Dr. Mckinley Howell*	0
Leonard Lang	1
Frank Sharman	1
Ethel Behner	2
Elgin Conner	2
Ruth Garner	2
Jess Hall, Jr.	2
June McMurrey	2
Roy Baker	3
Dr. M. H. Boone, Jr.	3
Rex Brown	3
Powhatan Carter, Jr.	3
Scott Mack	3
Newt Morton	3
Royce Acuff	4
Dr. W. S. Banowsky	4
Dr. O. C. Collins	4
James Cruce	4
Harry Groves	4
John Hay, Sr.	4
Beecher McCormick	4
Roger Owen	4
Clark Self	4
M. E. Ed Shelton	4
O. T. Shipp, Jr.	4
Malcolm Welch	4
Raymond Akin	5
Dr. Kyle Bartee	5
Don Fletcher	5
John McCourt	5
Albert Ravanelli	5
Guy Sanders	5
Dr. Joe Webb	5
Linus Wright	5
E. K. Hufstedler, Jr.	6
Jim Killingsworth	6
John Pillow	6
Hardy M. Stewart	6
Glenn Antwine	7
Clem Boverie	7
Don Gregory	7
B. R. Rip Griffin	7
T. A. Hicks	7
Howard Higgins	7
J. D. Kelly	7
Randolph Mills	7
Arthur S. Corse	8
Dr. J. W. Paul	8
Dr. Warren Ross	9
Dave Warren	9
J. W. Yowell, Jr.	9
Dr. J. R. Fain	10
Gene Polvado	10
T. A. Rogers	10
Robert Lee Smith	10
Harold Watson	10
Ross Black	11
Jack Cardwell	11
J. W. Hamby	11
L. D. Hays	11
E. Vance Mitchell	11
Ralph Bumpass	12
Chester Wiggains	13
Lewis G. Cox	13
Loyd Givens	14
Arnold Purtell	14
Nelson Welch	14
John Osborn	15
J. B. Potts	15
J. E. Hancock	16
J. F. John Richey	16
Dr. W. T. Rogers	16
Dr. Joe R. Barnett	17
Clifford C. Terry	17
Dr. Lowell Johnson	18
Lennis Baker	19
Dr. Everett Blanton	19
Edgar Chance	19
Guy Goen	19
Eldon A. Sanders	19
George Saunders	19
J. W. Cox	20
D. L. Dee Cummings	20
J. Lawrence Green	20
Vernon Harman, Sr.	20
Dr. J. B. Mccorkle	21
Joe B. Phillips	22
Frank Bozeman	24
J. C. Rigney	24
J. Don Baldridge	25
Leonard Bartlett	25
Paul Sherrod	25
Total	916

*Dr. Howell was elected to the Board of Trustees but passed away before he could attend his first meeting.

Δ5

Δ6

Δ7

IN MEMORIAM

The following is a list of LCC Trustees who are no longer living. The 1982 El Explorador pauses to remember these who have served and to express appreciation to their widows who were an encouragement to them in their work for LCC.

Raymond Akin	***Randolph Mills***
Glenn Antwine	***E. Vance Mitchell***
Frank Bozeman	***J. C. Rigney***
Arthur S. Corse	***Eldon A. Sanders***
E. K. Hufstedler, Jr.	***Guy Saunders***
Dr. McKinley Howell	***Dr. Joe Webb***

1982 SPRING

LCC enters the 'Decade of Decision'

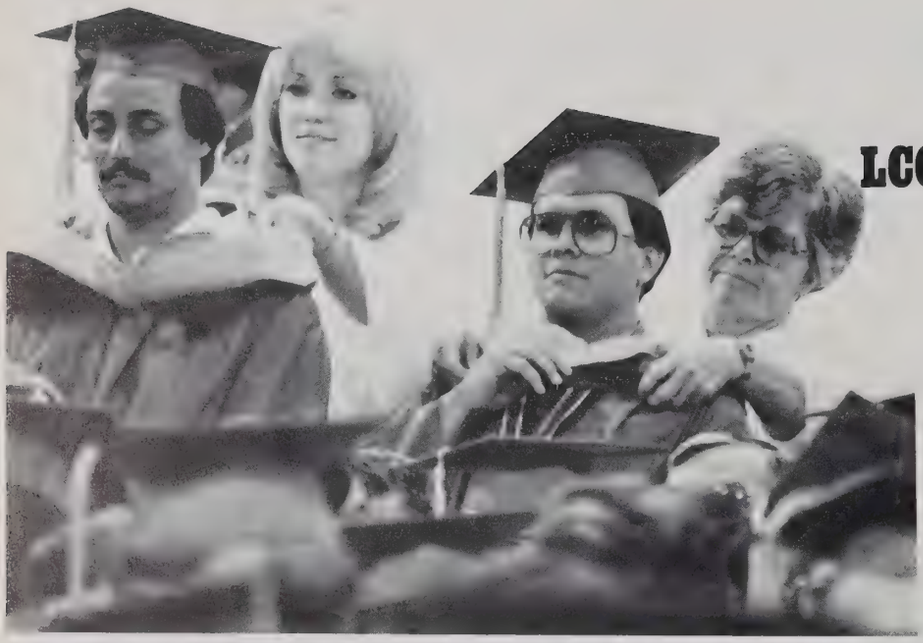

President Pruitt stands with the five men who were presented honorary doctor of laws degrees by LCC. Left to right: Dr. M. Norvel Young, U.S. Representative Kent Hance, Major General Bruce Brown, Dr. Reuel Lemmons, and LCC Chairman of the Board J. E. Hancock.

COMMENCEMENT

with its 10th class of senior graduates

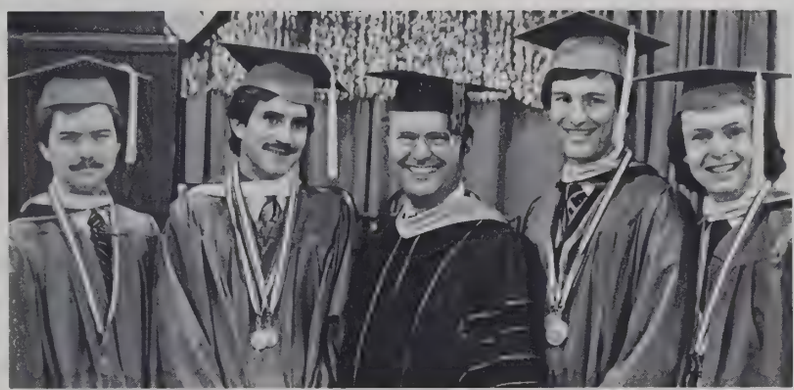

1982 recipients of the Dean's Award (4.0 GPA's): (l.-r.) Bryan Pruitt, James Attensil, Kyle Smith, Ty Cobb.

DECEMBER COMMENCEMENT, 1981

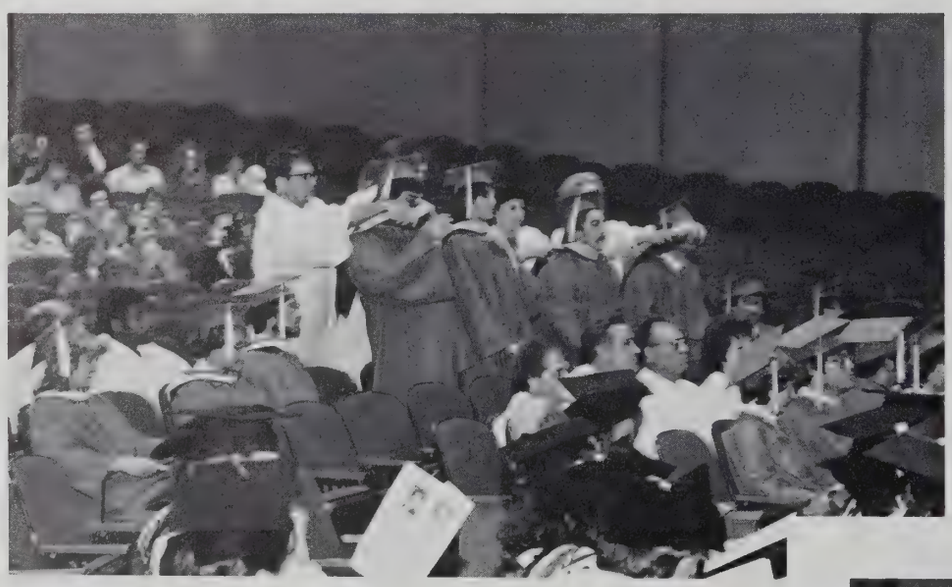

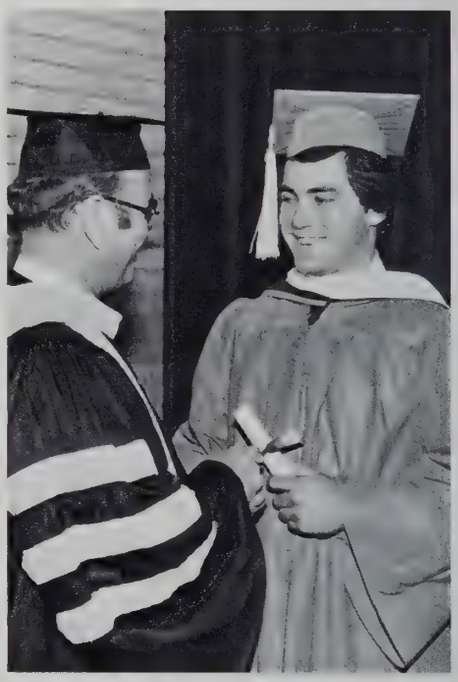

Dr. S. M. Kennedy provided the Commencement address.

Speaking for the Baccalaureate ceremony was Foy Anderson.

MR. DENNY FAITH

MISS JANA BLESING

MR. & MISS LCC

At the All School Banquet, Denny Faith and Jana Blesing were crowned Mr. and Miss LCC for 1981-82. First runners-up were Warren McNeill and Denise Whitlow. Second runners-up were Ty Cobb and Liz Shrode. These people were honored for the outstanding manner in which they represent Lubbock Christian College.

THE PRESIDENT'S AWARD

The PRESIDENT'S AWARD is given in recognition of exceptional potential for service in the Lord's Church.

MISS JANA BLESING — Jana is the daughter of Mr. and Mrs. Martin Blesing of Llano, Texas. She is a graduating senior accounting major and plans to begin work in the field of accounting. While at LCC, Jana was also selected Miss LCC. She was honored by being a member of Who's Who two years and Alpha Chi National Honor Society. Jana was an active member of band, senate, Kappa Phi Kappa, and President's Ambassadors.

MR. JAMES ATTENSIL — James is the son of Mr. and Mrs. H. R. McClung of Palmdale, California. James is a graduating senior majoring in Speech Communications. After graduation, James plans to work in the field of social services. While at LCC, James has received many honors. He was selected to Who's Who and also received awards for speech and evangelism. Graduating with a 4.0 grade point average, James was one of the recipients of the Dean's Award. James' activities while at LCC included working with KLCC, being a resident assistant, and serving as president of the Webb Historical Society.

THE TRUSTEES' AWARD

The TRUSTEE'S AWARD is given in recognition of outstanding service to the college and faithful representation of its high ideals.

MISS ELIZABETH SHRODE — Liz is the daughter of Mr. and Mrs. R. G. Shrode of Midland, Texas. With a degree in secondary education, Liz plans to teach in Midland. Liz's honors include: a Member of Who's Who, Secondary Student Teacher of the Year, Master Follies Hostess, Alpha Chi National Honor Society, and outstanding achievement in theatre. Liz has also been active in many drama productions, A Cappella chorus, Duster, Roadrunners, Student Senate, and Christliche Damen.

MR. TYSON COBB — Ty is the son of J. R. Cobb of El Paso, Texas. He is a senior majoring in both accounting and business administration. Ty has been selected to both Who's Who and Outstanding Young Men of America. Ty is a member of Alpha Chi Delta social club and Alpha Chi National Honor Society. Ty represented LCC two years as a member of the Hard Travelers and also served as a Master Follies Host. Upon graduation, Ty was also one of the recipients of the Dean's Award for his 4.0 gpa.

ALPHA CHI NATIONAL HONOR SOCIETY

Members

James Attensil
Delwin Beene
Kathy Carpenter
Ronna Coffey
Kirk Davis
Lisa Gomez
David Harrelson
Adrian Scott Johnson
Laurie Lawlis
Susan Lynch
Janice Mason
Eric Miller
Juanda Mitchell
Robert Odle
Burt Paden
Barbie Price
Stephen Roberts
John Stafford
Robin Tarbet
Vicky Utter
David Wagner
Lawrence Wilson
Theresa Becker
Jana Blesing
Ty Cobb
Richard Conn
Stephanie G. Estes
Paul Albin Graefe
Terry Holloman
Dana Jones
Brenda Lippincott
Melinda Maniger
Sharon Massey
Pam Miller
Jerry Nance
Michelle Overby
Jeanine Parks
Paula Rivoire
Elizabeth Shrode
Lewis Stephenson
Lamar Thompkins
Carol Wagner
Amy Wern
Karla Withrow

Alpha Chi National Honor Society is an organization composed of students who are in the top ten percent of the Junior and Senior classes. The Alpha Mu Chapter at Lubbock Christian College was established in 1973. Serving as sponsors for the organization are Dr. Christa Dobbs, Dr. James Baker, and Dr. Don Williams.

Top: 1982 members of Alpha Chi National Honor Society. Middle: Theresa Becker participates in the installation ceremony. Bottom: Dr. Williams congratulates Pam Miller.

AWARDS

DEPARTMENTAL AWARDS

Biology — **Kyle Smith**

Bible —
Liff Sanders Award — **George Pendergrass**
Baker Bookhouse Award — **David Harrelson**
Welch Homiletic Award — **Leslie Maloney**
Rick Mize Memorial Scholarship — **Burt Paden**
Sentinel Bookstore Award — **Jim Gullette and Kathy Underwood**

Business —
Business Honor Award — **Carol Wagner**
Dow Jones Award — **Mark Barnes**
$500 Business Scholarship — **Eric Miller and Richard Conn**

Education —
Elementary Student Teacher of the Year — **Jean Hines**
Secondary Student Teacher of the Year — **Liz Shrode**

English — **Terry Holloman**

Home Economics —
Ideal Home Economist of 1981-82 — **Melanie Jones**
Outstanding Home Economist of 1981-82 — **Pam Miller**

Math — **Bryan Privitt and Shelly Baldwin**

Music —
Department Service Award — **Laurie Lawlis**
Royal Blue Band Service Award — **Liz Olson**
A Cappella Chorus Service Award — **Dennis Setliff**
Meistersingers Chorus Service Award — **Bret Mills**

Social Work — **Oralia Quintanilla and Debbie Brown**

Speech —
Outstanding Achievement in Theatre — **Liz Shrode**
Department Service Award — **Laurie Lawlis and Daryl Lawrence**

Athletic —
Football — **Mike Ritche**
Women's Basketball — **Darla Lynch**
Men's Basketball — **Tony Jones and Brian Fortner**
Baseball — **Leland Creel**

ACADEMIC HONORS

Freshman Achievement Award —
Kent Davidson
Jeffery Fairchild
Randal Phelan
Betsy Johnson
Ray Ortiz
Julie Swafford
Becky Walker
Winston Parkinson
Amy Davis

Freshman Academic Excellence —
Doyle Bruce
Melanie Blum
Michael Lueken

Sophomore Achievement —
Dana Miller
Keith Huey
Sally Wilson

Sophomore Academic Excellence —
Kevin Rhodes
Tim Perrin
Alicia Vinson
Nancy Hancock

Junior Achievement —
Quentin Mimms
Lawrence Wilson

Junior Academic Excellence —
Barbie Price
Sharon Massey
Theresa Becker
Ronna Coffey
Janice Mason
Fatima Sheikh
Lisa Gomez
Stephanie Estes
Richard Conn
Paula Rivoire
Kathy Carpenter
Debra Adams

Senior Achievement —
James Attensil
Ty Cobb
Bryan Pruitt
Kyle Smith
Eric Miller

Senior Academic Excellence —
Carol Wagner
John Stafford
Susan Nichols
Terry Holloman
Jana Blesing
Dana Jones
Karla Withrow
Jill Welsh
Gay Overby
Paul Graefe

who's who

JANA BLESING

Major: Accounting

Activities:
Kappa Phi Kappa
Alpha Chi Honor Society
NAA Scholarship
President's Ambassadors

TY COBB

Major: Accounting

Activities:
Alpha Chi Honor Society
Master Follies Host 1981

TERRY HOLLOMAN

Major: English and Secondary Education

Activities: Alpha Chi Honor Society
TSEA
Resident Assistant

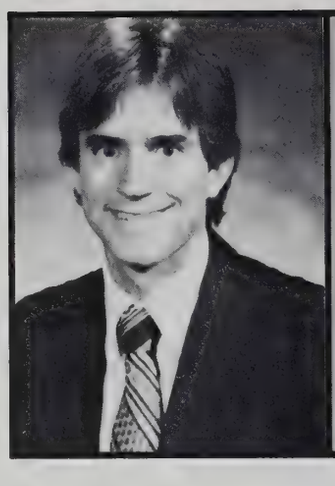

JAMES ATTENSIL

Major: Speech Communications

Activities:
KLCC
Alpha Chi Honor Society
Webb Historical Society
Resident Assistant

DENNIS BORTZ

Major: Music

Activities:
A Cappella Chorus
Resident Advisor
President's Ambassadors

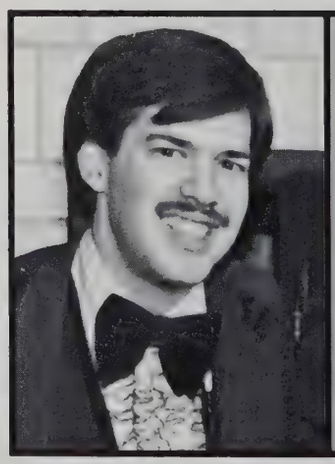

EDDIE COX

Major: Accounting

Activities:
Meistersinger Chorus
Koinonia
Student Senate

LAURIE LAWLIS

Major: Music

Activities:
A Cappella Chorus
Ladies Octet
Music Masters
"Carousel" cast

DANA MARIE JONES

Major: Elementary Education

Activities:
Meistersinger Chorus
Alpha Chi Honor Society
TSEA

BILL McGEE

Major: Business Communications

Activities:
Basketball

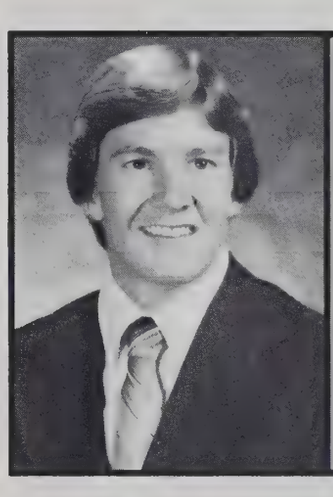

WARREN McNEILL

Major: Business Administration

Activities:
A Cappella Chorus
Koinonia
Student Senate
Music Masters

SUSAN NICHOLS

Major: Accounting

Activities:
Alpha Chi Honor Society
Christliche Damen

MICHELLE OVERBY

Major: Social Work

Activities:
Meistersinger Chorus
Resident Assistant

who's who

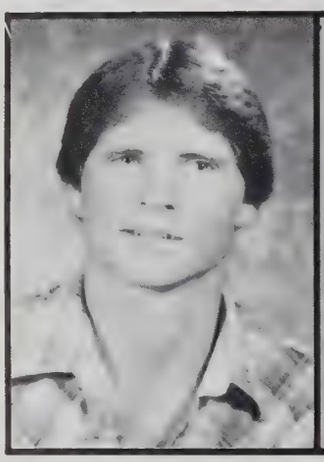

PAT RANDOLPH

Major: Psychology

Activities:
Football
Koinonia

ELIZABETH SHRODE

Major: Secondary Education

Activities:
A Cappella Chorus
Christliche Damen
Student Senate
Drama Productions

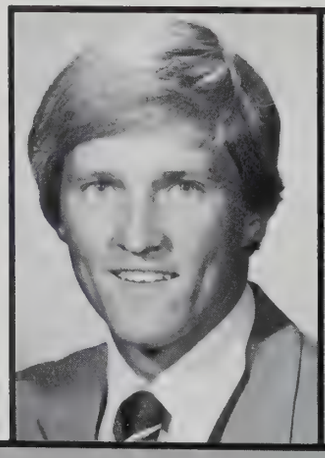

LEWIS STEPHENSON

Major: Biology

Activities:
Baseball

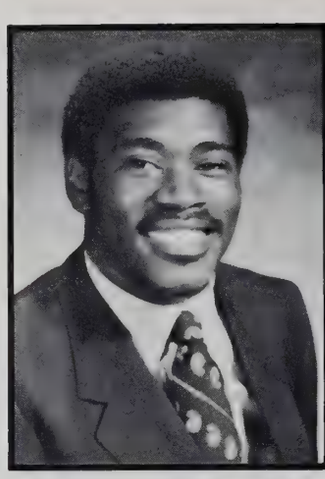

GEORGE PENDERGRASS

Major: Bible

Activities:
Lead in "Home"

BECKY RIBBLE

Major: Secondary Education

Activities:
Kappa Phi Kappa
Student Senate
President's Ambassadors

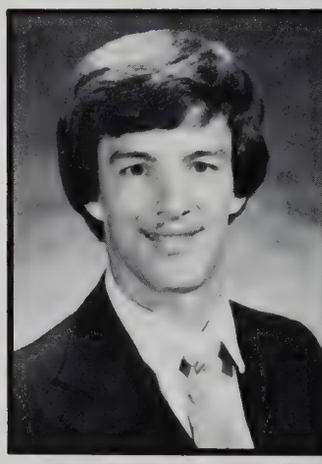

KYLE SMITH

Major: Biology

Activities:
Track
Koinonia
ARCS Scholarship

Sorry,
Picture Not
Available

MARY TORRES

Major: Social Work

AMY WERN

Major: Business
Administration

Activities:
Christliche Damen
Meistersinger Chorus
Students in Free Enterprise

GINGER WINSETT

Major: Elementary Education

Activities:
Meistersinger Chorus
Ladies Octet
Christliche Damen

Sorry,
Picture Not
Available

PATRICK WORTHEY

Major: Accounting

Activities:
A Cappella Chorus
Football

CAROL WAGNER

Major: Accounting

Activities:
Webb Historical Society
Alpha Chi Honor Society
NAA Scholarship recipient
Yearbook

DENISE WHITLOW

Major: Business
Administration

Activities:
Homecoming Queen
A Cappella Chorus
Christliche Damen

KARLA WITHROW

Major: Social Work

Activities:
Resident Advisor
Christliche Damen

F. W. Mattox Distinguished Teacher Award

This award is given to two faculty members in recognition of instructional excellence, dedicated service to students, and unusual achievement toward the ideals of Lubbock Christian College.

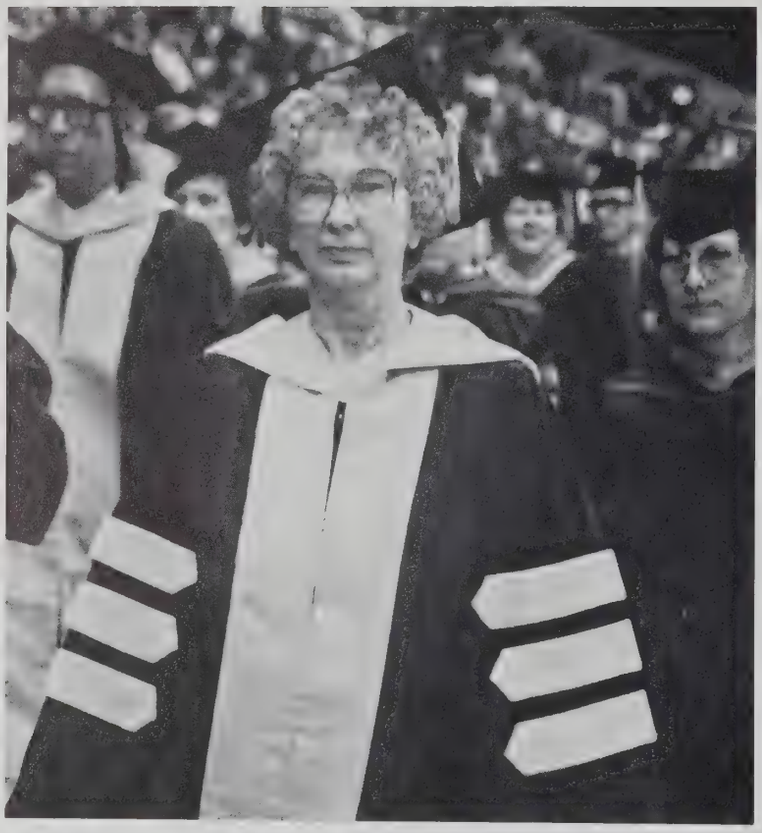

Dr. Mary Jo Clendenin
Associate Professor of Education

Mr. John Fortner
Assistant Professor of Bible

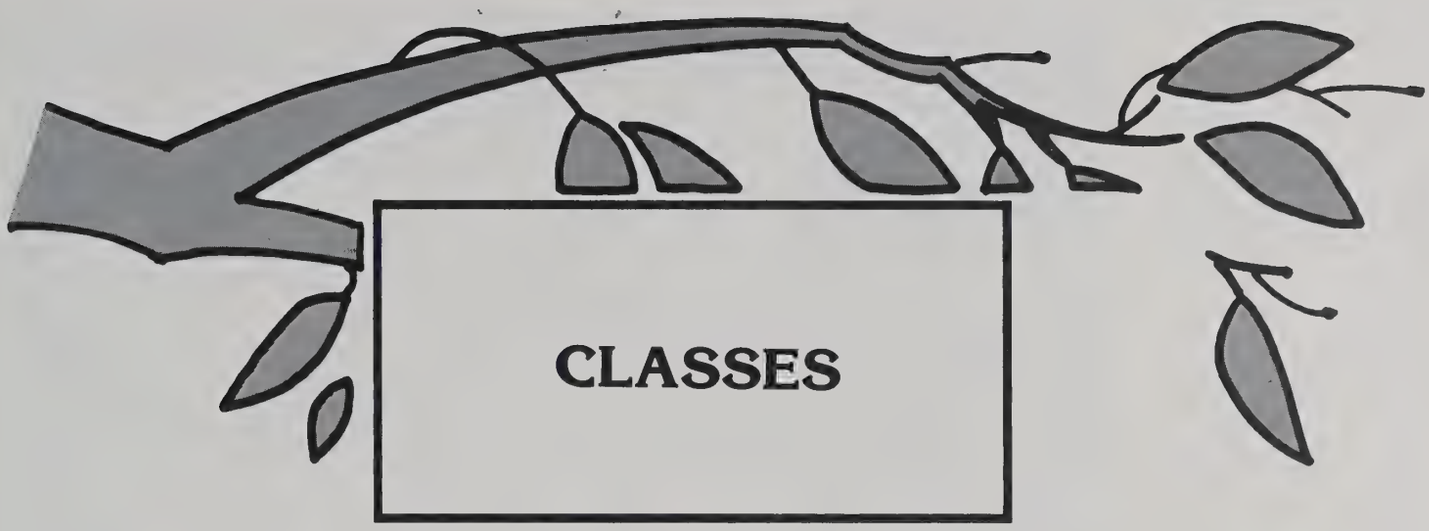

CLASSES

SENIORS

Theresa Adams
Colorado Springs, CO
Carol Amende
Albion, ID
James Attensil
Palmdale, CA
Wesley Ball
Savannah, GA
Mark Barnes
Bethant, OK

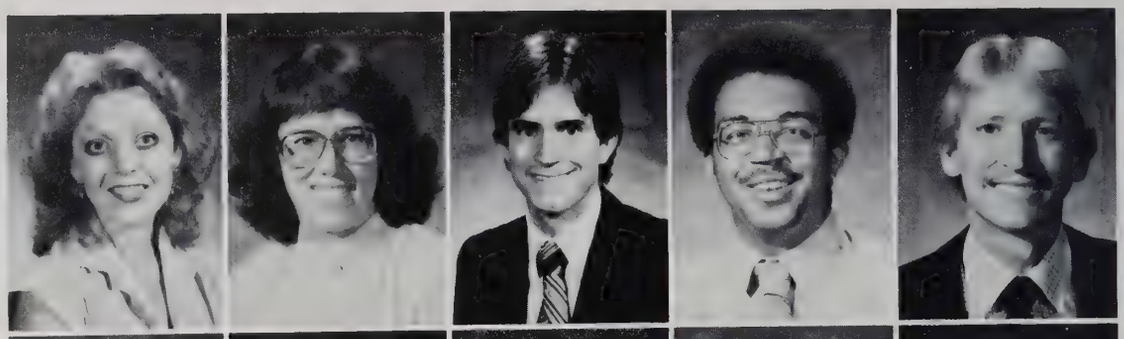

David Barnett
Hanford, CA
Bridgett Biggers
Lancaster, CA
Stan Blagrave
Ackerly, TX
Jana Blesing
Llano, TX
Rick Bloodworth
Casper, WY

Dennis Bortz
Twin Falls, ID
Diane Brock
Alvin, TX
Deborah Brown
Glasgow, MT
Jalene Brown
Brownfield, TX
Cynthia Bryan
Yuma, AZ

David Bryant
Searcy, AR
Jody Burgess
Mullinville, KS
Carla Cabaniss
Richardson, TX
Bill Canney
Culbertson, NE
Mark Carey
Roswell, NM

SENIORS

Steve Cargil
Uvalde, TX
Bruce Carver
Eunice, NM
Ty Cobb
El Paso, TX
Charla Cox
Lubbock, TX
Marci Davis
Lubbock, TX

Jeannette Dennis
Deming, NM
Darlita Ellis
Lubbock, TX
Denney Faith
Lovington, NM
Randy Fish
Paducah, TX
Brian Fortner
Lubbock, TX

Kathy Gossett
Portales, NM
Barry Griffith
Floyd, NM
Bo Hargrove
Alvin, TX
David Harrelson
Wichita Falls, TX
Glenda Helms
Amarillo, TX

David Hinson
Rociada, NM
Terry Holloman
Ruidosa, NM
Deva Horchem
Ransom, KS
Steven Hunter
Springfield, MO
Isaac Igrubia
Lubbock, TX

Lisa John
Kingsville, TX
Michelle Jones
El Paso, TX
Steven Jones
Meadow, TX
Sherry Kelly
Yuma, AZ
William Lambert
Fairfax, VA

Laurie Lawlis
Sherman, TX
Leslie Line
Dumas, TX
Beverly Lovelace
El Paso, TX
Leslie Maloney
Lubbock, TX
Melinda Maniger
Snyder, TX

SENIORS

Ray Mason
Lubbock, TX
Bill McGee
Houston, TX
Warren McNeill
Happy, TX
Brenda Miller
Ft. Dodge, IA
Curt Miller
Friona, TX

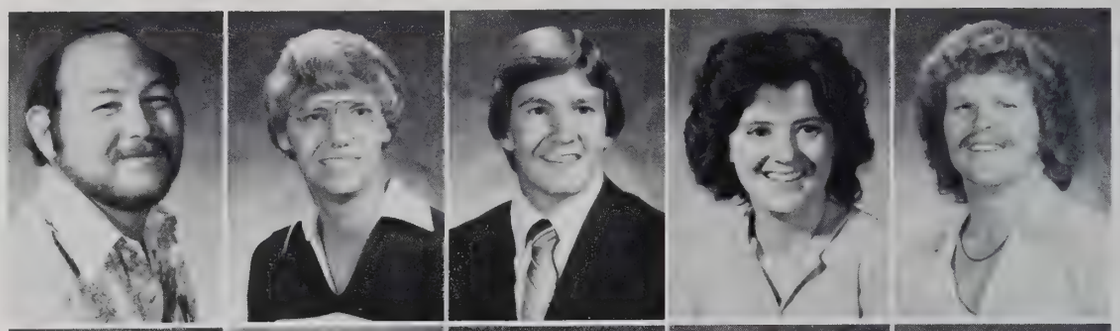

Pam Miller
Lubbock, TX
Karla Mills
Bovina, TX
Mark Mimms
Lazbuddie, TX
Juanda Mitchell
Wettumpka, AL
Sterling Mize
Crosbyton, TX

Brenda Moore
Lubbock, TX
Richard Moore
Liberal, KS
Samuel Motari
Lubbock, TX
Susan Nichols
Lubbock, TX
Elizabeth Olson
Hibbing, MN

Michele Overby
Grants, NM
Patia Page
Greeley, CO
Charlotte Parker
Jayton, TX
Jeanine Parks
Salinas, CA
Brian Patterson
Lubbock, TX

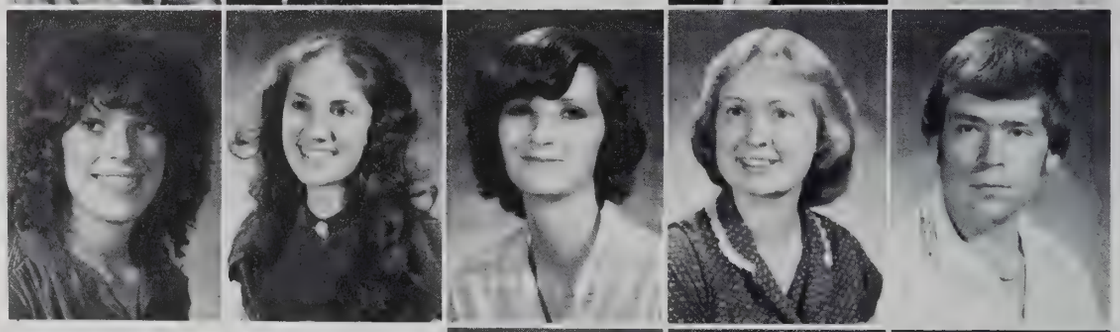

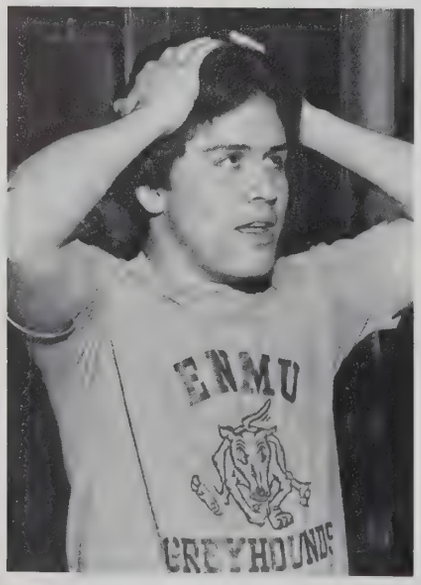

George Pendergrass
Bronx, NY
Diana Petty
Irving, TX
Jerry Phelps
Wichita Falls, TX

Randy Phillips
Lubbock, TX
Debby Pitchford
Weatherford, TX
Stuart Price
Lubbock, TX

Oralia Quintanilla
Seminole, TX
Patrick Randolph
Lubbock, TX
Jerry Reeves
Aztec, NM
DeAnn Rideout
Midland, TX
Brian Roberts
Villanova, PA

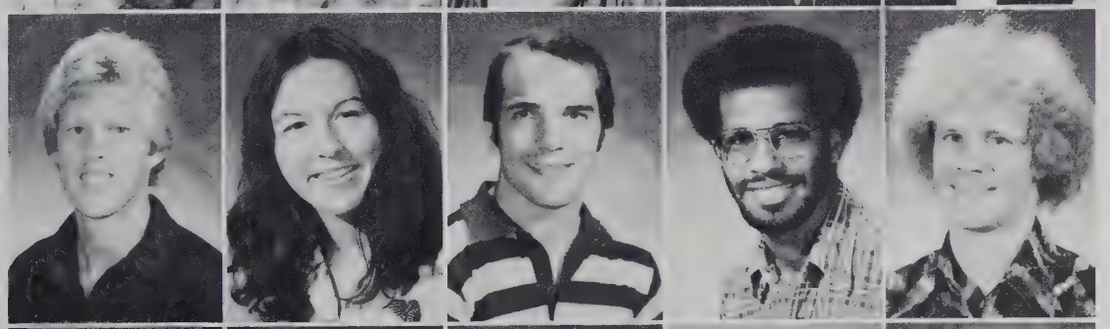

Chris Robertson
Covington, OH
Glenda Rodgers
Lubbock, TX
Robert Rose
Steamboat Spgs., CO
Egerton Ross
Bishop, TX
Don Ruby
San Jose, CA

Linda Russell
Santa Pauls, CA
Victor Self
Portales, NM
Dennis Setliff
Crowell, TX
Liz Shrode
Midland, TX
Stewart Sikes
Culbertson, NE

Cheryl Skaggs
Glendora, CA
Brenda Smith
Lubbock, TX
Kyle Smith
Irving, TX
Kelli Snow
Casper, WY
Terri Smith
Casper, WY

SENIORS

Jim Steensma
Lubbock, TX
Janice Stephenson
Fillmore, CA
David Stinson
Decatur, IL
Michael Sturgess
Dumas, TX
Pam Sullivan
Lubbock, TX

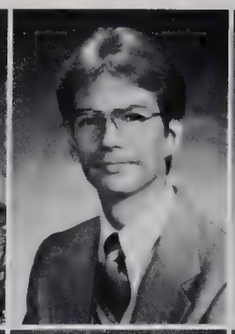

Leslie Sweeton
Lubbock, TX
David Talbott
Lorena, TX
Kathy Talbott
Lubbock, TX
Jenne Tang
Hong Kong
Robin Tarbet
Shamrock, TX

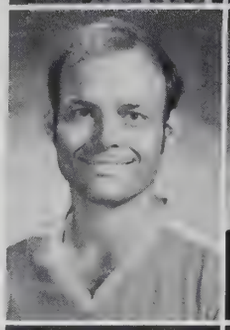

Carol VanLaare
Bismarck, ND
Stephen Vogl
Colo. Spgs., CO
Carol Wagner
La Junta, CO
David Wagner
Yuba City, CA
John Wallace
Lubbock, TX

Brenda Wallers
Grover City, CA
Doug Ware
Borger, TX
Amy Wern
New Phila., OH
Cindy Westfall
Estherville, IA
Denise Whitlow
Lubbock, TX

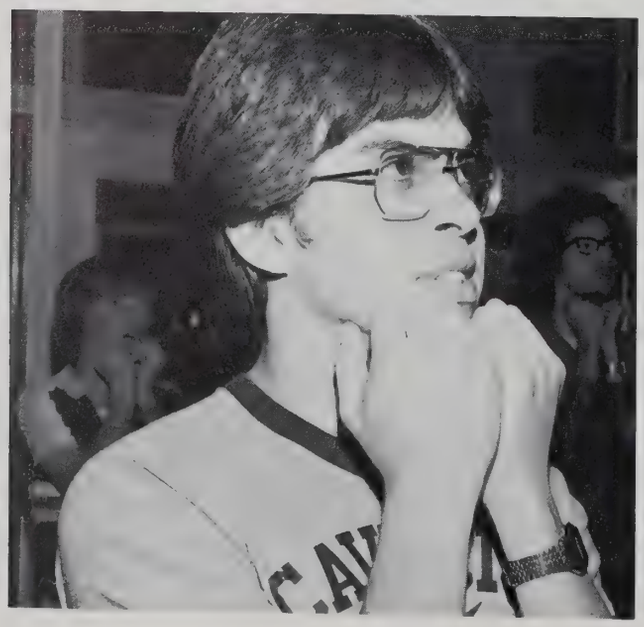

Ginger Winsett
Tulare, CA
James Woodward
Lubbock, TX

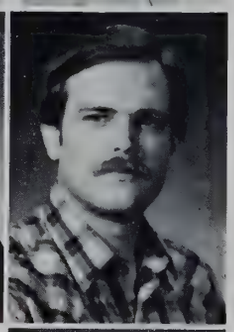

Jana Wyrick
Dumas, TX

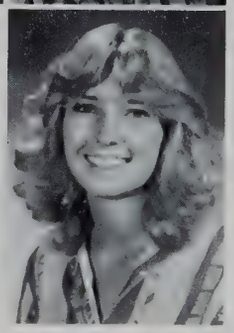

JUNIORS

Deborah Adams
Wichita Falls, TX
Eddie Allen
Lubbock, TX
Mazin Aridi
Lubbock, TX
Treva Beasley
Silverton, TX
Theresa Becker
Lompoc, CA

Steve Benjamin
Georgetown, IL
Michael Black
Maysville, KY
Randle Blesing
Llano, TX
Floyd Bowen
Midland, TX
Randy Bowerman
Canadian, TX

Stan Braun
Farmington, NM
Sherrie Brown
Merced, CA
Sherry Brown
Markham, TX
David Bulls
Levelland, TX
Shawna Burba
Carlsbad, NM

Donna Burnett
Lubbock, TX
Laura Bussard
Santa Cruz, CA
Jan Carnes
Midland, TX
Kathy Carpenter
Franklin, NH
Milinda Chambers
Quanah, TX

Juniors

Mary Claxton
Overland Park, KS
Ronna Coffey
Ft. Worth, TX
Janet Coker
Tuttle, OK
Richard Conn
Ann Arbor, MI
LeLand Creel
Duncanville, TX

Lorie Darnell
Cochranville, PA
Deanna Detherage
Aledo, TX
Donald Dudley
Lubbock, TX
Jeffery Ebert
Hobbs, NM
Lisa Eckman
Nichols, IA

Scott Eckman
Lubbock, TX
Debbie Edwards
Lubbock, TX
Paul Elkins
Lubbock, TX
Daniel Ellis
Plainview, TX
Harold Elrod
Tucson, AZ

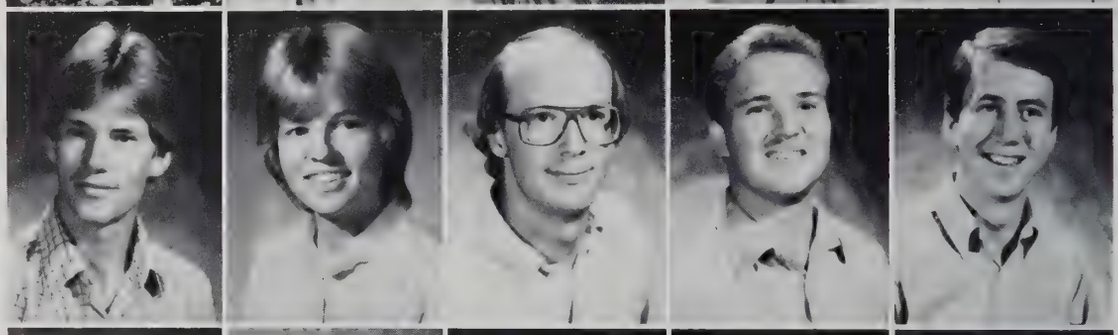

Joseph Faulk
Prescott, AZ
Brenda Fish
Paducah, TX
Gerald Floyd
Orange, TX
Vanessa Floyd
Bridge City, TX
David Fultz
Lefors, TX

Sheila Goff
Pound, VA
Lisa Gomez
Arlington, TX
Irene Gonzalez
Petersberg, TX
Paul Graefe
Glenolden, PA
Ky Graham
Friona, TX

Rodney Green
Jal, NM
Brenda Hamilton
Dumas, TX
Mark Harmon
Plainview, TX
Julie Harris
Albuquerque, NM
Terrell Havens
Mission, TX

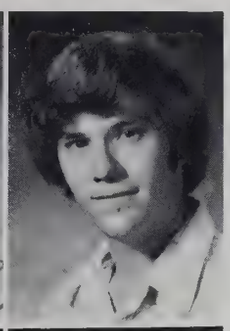

Tammie Hibbens
Midland, TX
Randy Hicks
Lubbock, TX

Gary Hix
Odessa, TX
Donna Holloway
Panhandle, TX

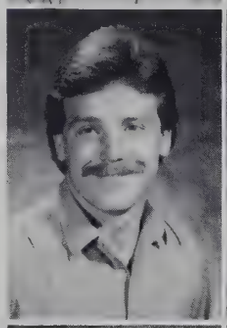

Kevin Huff
Joliet, IL
Edward Jeffrey
Tucson, AZ

Anna Jimenez
Alexandria, VA
Janice Johnson
Lubbock, TX
Russell Johnson
Lubbock, TX
Scott Johnson
Lubbock, TX
Julie Johnston
Crosbyton, TX

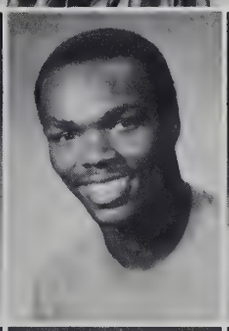
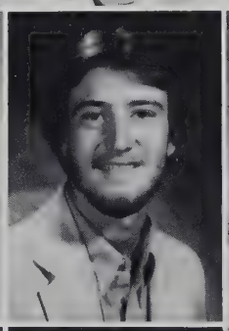

Dana Jones
Lubbock, TX
George Jones
Maysville, KY
Craig Jordan
Hamilton, TX
Suzanne Landon
Boulder, WY
Dana Leatherman
Weatherford, OK

Mitzi Ledgerwood
Houston, TX
Perry Light
Alamogordo, NM
Brenda Lippincott
Tulane, CA
Neva Long
Mt. Vernon, TX
Darla Lynch
Phillips, TX

JUNIORS

Susan Lynch
Cressona, PA
Mitch Mackey
Snyder, TX
John Magill
Eden, TX
Rabih Makarem
Las Palmas, Spain
Robert Maniger
Tulsa, OK

Jan Mason
Friona, TX
Jeff Meekins
Borger, TX
Twyla Melton
Houston, TX
Eric Miller
Lubbock, TX
Carolyn Moudy
Happy, TX

Jerry Nance
Rogers, NM
Russ Nelson
Lamesa, TX
Lora Netherland
Sanibel Is., FL
Janice Nicks
Overland Park, KS
David O'Hara
Merced, CA

Robert Odle
San Marcos, CA
Tim Owen
Plainview, TX
Craig Pacanowski
Lubbock, TX
Burt Paden
Glasgow, MT
Charlotte Pattersor
Fresno, CA

Beth Petty
Irving, TX
Anita Potts
Amarillo, TX
Teresa Powell
Littleton, CO

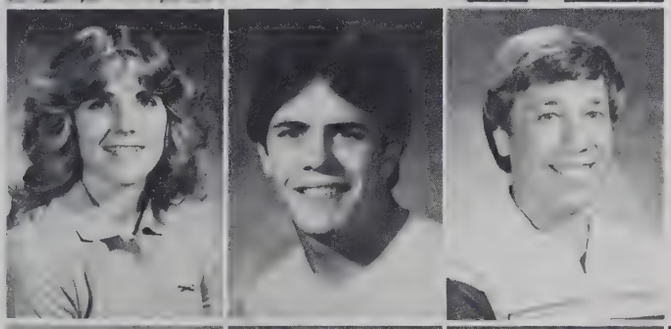

Barbie Price
Mullinville, KS
Ouentin Price
Mullinville, KS
Bryan Privett
Lubbock, TX

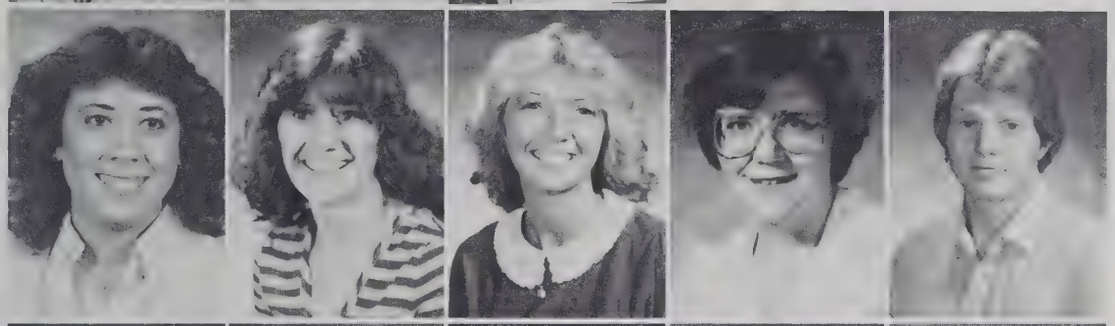

Susan Quintero
Crowell, TX
Irene Ramirez
Seminole, TX
Shanna Renfrow
Lubbock, TX
Paula Rivoire
Pierre, SD
Scott Robinson
Rosenberg, TX

Debbie Rogers
Silver City, NM
Edward Rogers
Salinas, CA
Dean Rucker
Lubbock, TX
Hayden Rush
Canadian, TX
Bill Salazar
Hacienda Hts., CA

Patricia Sanner
Davenport, NE
Patricia Schultz
Riverton, WY
Rebecca Schulz
York, NE
Craig Scott
Ransom, KS
Lynae Scroggin
Oak, NE

Mike Shanaberger
Lubbock, TX
Fatima Sheikh
Lubbock, TX
Denny Sneed
Lubbock, TX
Anita Sperry
Fritch, TX
Delen Spradley
Roanoke, TX

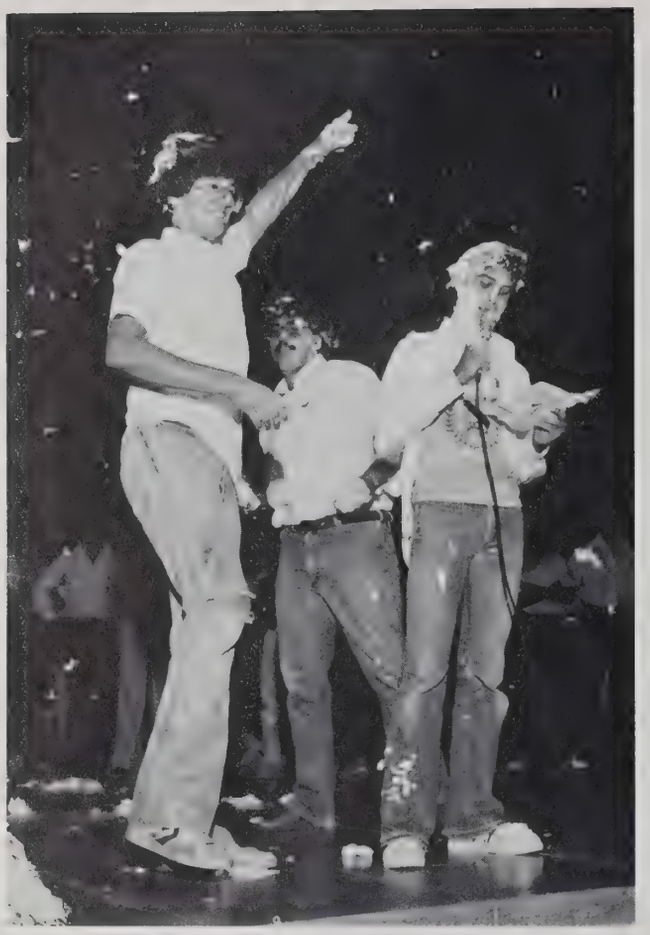

John Stafford
Vernon, TX
Bruce Steel
Albuquerque, NM
Rick Stephens
Roswell, NM
Ronald Stowe
Chula Vista, CA
Carol Tarver
San Juan, TX

Sherry Tate
Raymondville, TX
Melinda Tatum
Post, TX
Teresa Taylor
Lubbock, TX
Brad Thornton
Alvin, TX
Vicky Utter
Washington, IA

Silvia Veracruz
San Antonio, TX
Jettie Vincent
Cedar Hill, TX
Bruce Williams
Tucson, AZ
Tracy Witherspoon
Roscoe, TX
Stephen Ziobro
Downingtown, PA

SOPHOMORES

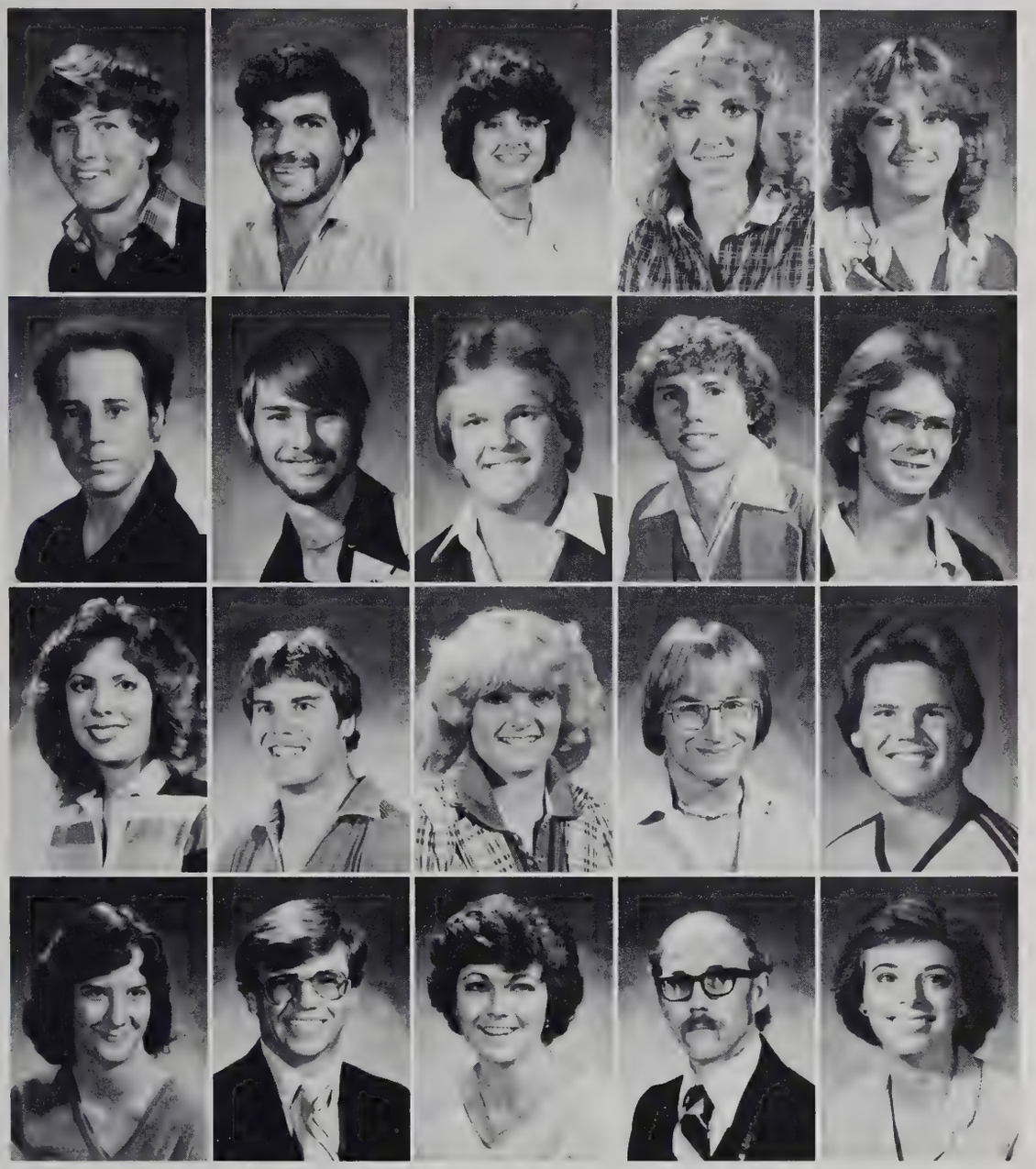

Clay Abbott
Boulder, CO
Abdelhadi Alfaleh
Lubbock, TX
Kay Amonett
Denver City, TX
Retha Anderson
Ozona, TX
Lisa Anglin
Lubbock, TX

Russell Armstrong
Loop, TX
Jim Atkins
Quinlan, TX
Patrick Baker
Salt Lake City, UT
Curtis Barbarick
Porterville, CA
Scott Barber
Dumas, TX

Jane Batten
Ennis, TX
Neal Becker
Floydada, TX
Mitzi Blake
Ackerly, TX
John Boyd
Searcy, AR
Chris Brandon
Spur, TX

Julie Brown
Clovis, NM
Michael Brown
Dumas, TX
Rhonda Bryant
Pecos, TX
Willie Calhoun
Pleasanton, TX
Sharlette Caruthers
South Windsor, CT

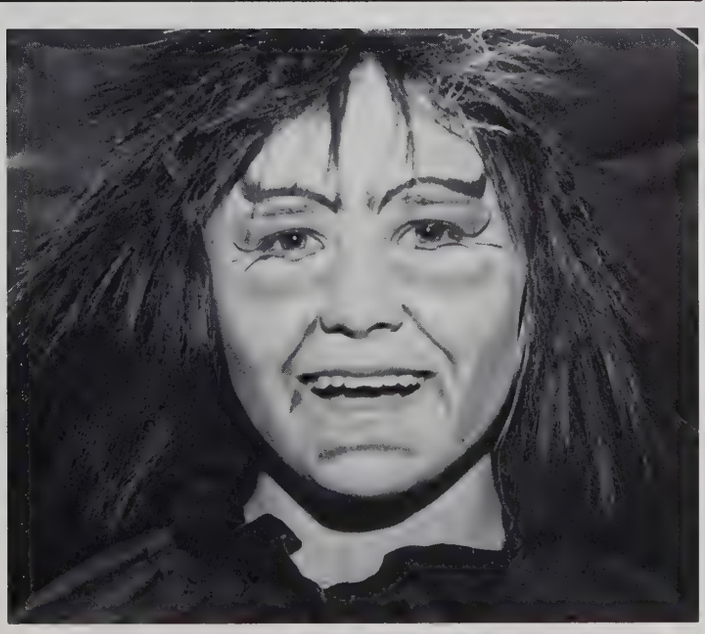

SOPHOMORES

Brent Clark
Dumas, TX
James Clark
Amarillo, TX
Julie Clark
O'Donnell, TX
Tony Clark
Yukon, OK
Terry Colangelo
Ventura, CA

Mark Colby
Englewood, CO
Kent Conner
Hurst, TX
Kevin Cooper
Grady, NM
Betty Couch
Keller, TX
Richard Dolan
Midland, TX

Wendy Donaldson
La Place, LA
Julie Durbin
Electra, TX
Debbie Ellison
Crosbyton, TX
Jill Ellison
Crosbyton, TX
Stephanie Estes
Midland, TX

Stephanee Estes
Houston, TX
Chet Feldman
Brooklyn, NY
Nancy Fish
Paducah, TX
Angeli Flores
Lubbock, TX
Stacy Flournoy
Crosbyton, TX

Janice Garrison
Grants, NM
Paul Giles
Bonita, CA
Norman Girouard
Alexandria, VA

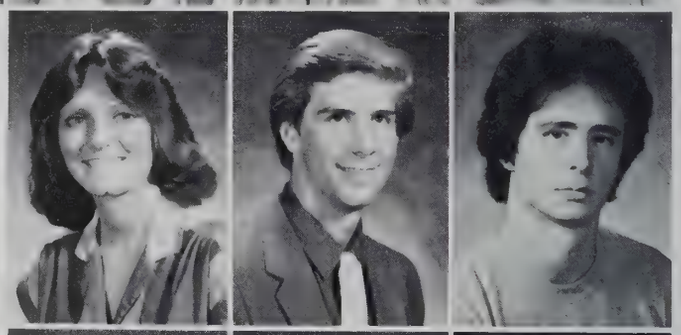

Kara Gott
LaJolla, CA
Kelly Griffin
Midland, TX
Jim Gullette
Riverside, CA

SOPHOMORES

Lori Hall
Burkburnett, TX
Nancy Hancock
Monahans, TX

Dennis Harrelson
Wichita Falls, TX
Janet Harris
Odessa, TX

Susan Hess
Borger, TX
Michael Hettick
Visalia, CA
Lisa Highland
Highland, CA
Brent Hillson
Wichita Falls, TX
Vernon Hise
Albuquerque, NM

Sherry Hodge
Burkburnett, TX
Gary Holm
Roswell, NM
Elaine Hoover
Wichita Falls, TX
Nancy Howell
Snyder, TX
Willie Hubbard
Lubbock, TX

Alan Hulen
Mesquite, TX
Zahid Hussain
Pakistan
Lori Ivanecky
Tucson, AZ
Tom Jarvis
Lancaster, CA
Scott Johnson
Farwell, TX

Melanie Jones
South Africa
Virginia Jones
South Africa
Yvonne Jones
Springfield, VA
Husam Kader
Lubbock, TX
Johnny Kent
Cisco, TX

SOPHOMORES

Ellis Kight
Mulvane, KS
Coy Kingsley
Lubbock, TX
Greg Knight
Greeley, CO
Kathy Knight
Greeley, CO
Margaret Laird
Idalou, TX

Darrel Larson
Oceanside, CA
Michael Lauderdale
Dallas, TX
Lane Lawrence
Eureka, CA
Lizanne Lierman
Richardson, TX
Tim Loftin
Wichita Falls, TX

Ahmad Louzi
Lubbock, TX
Leo Luker
Lubbock, TX
Jennifer Lynch
Odessa, TX
Rica Martin
Houston, TX
Brent Mason
Post, TX

Sharon Massey
Odessa, TX
Richard Maxwell
Borger, TX
Perry May
McLean, VA
Suzanne May
Decatur, IL
David McClellan
Lubbock, TX

SOPHOMORES

Dent McGill
Olton, TX
Karen McHenry
Lubbock, TX
Laura McKinnon
Houston, TX
Brad McWilliams
Lubbock, TX
Dana Miller
Friona, TX

Jillian Miller
South Africa
Susan Miller
San Pablo, CA
Kara Mills
Bovina, TX
Cindi Moise
Clayton, CA
Mark Monroe
Lubbock, TX

Vivian Monroe
Mt. Vernon, TX
Delia Montoya
Slaton, TX
Bret Moore
Friona, TX
Gina Morris
San Antonio, TX
Michelle Morrison
Lubbock, TX

Chuck Munoz
El Paso, TX
Darrell Newman
Lindsay, CA
Deborah Niccum
Austria
Johnette Norman
Dumas, TX
Rashell Nowell
Bakersfield, CA

Kim Oldfield
Grants, NM
Maureen Pair
Shallowater, TX
Jody Palmer
Post, TX
Bert Parker
Lubbock, TX
Lisa Patterson
Carlsbad, NM

David Perez
Olton, TX
Tim Perrin
Lubbock, TX
Melisa Pringle
Ft. Worth, TX
Brent Ralstin
Mullinville, KS
Walter Ramage
Spur, TX

Cindy Randolph
Lubbock, TX
Lanis Rhea
Lubbock, TX

Kevin Rhodes
Lubbock, TX
Roy Richard
Midland, TX

Tommy Richeson
Little Elm, TX
Donna Rigney
Lubbock, TX

Connie Roberts
Corpus Christi, TX
Renee Rose
Steamboat, CO
Sandy Santos
Lamesa, TX
Casey Shaw
Hagerman, NM
Becky Signor
Mesa, AZ

Stephen Sikes
Lubbock, TX
James Simpson
Goodland, TX
Charles Smith
Richardson, TX
Joel Smith
Bridge City, TX
Patricia Stephens
Roswell, TX

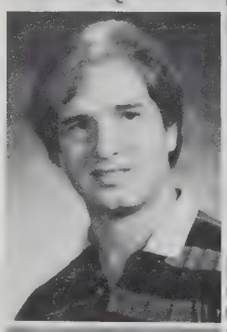

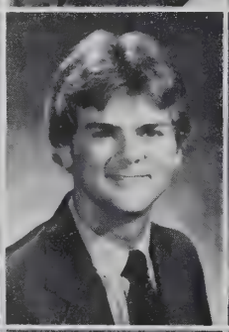

Vicki Sunderland
Borger, TX
Shelly Surber
Dayton, OH
Jacquelyn Tabor
Jal, NM
Melisa Tatum
Post, TX
Steven Tosh
Belen, NM

SOPHOMORES

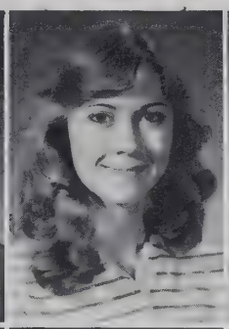

Wah Keung Tsui
Monticello, NY
Jenny Turnbough
Denver City, TX
Kathy Underwood
Lubbock, TX
Vince Vallaro
Worthington, OH
Cristi Vanderveer
Ft. Worth, TX

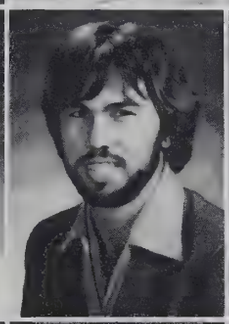

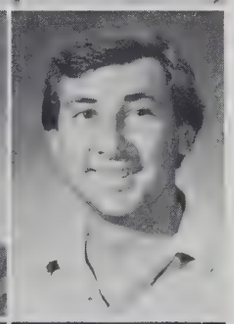

Monti Vandiver
Muleshoe, TX
Tamara Van Winkle
Whitefish, MT
Bobby Ventura
Carrizozo, NM
Alicia Vinson
Roswell, NM
Kevin Walkinshaw
Vail, AZ

Donna Ward
El Paso, TX
Don Washburn
Midland, TX
Laryn West
Vacaville, CA
Susan Whisenant
Sweetwater, TX
Janet Williams
Humble, TX

Tod Williams
Humble, TX
Ruth Withrow
Sudan, TX
Tim Woodbridge
Howe, TX
Steve Worthey
Lubbock, TX
Donna Wright
Lubbock, TX

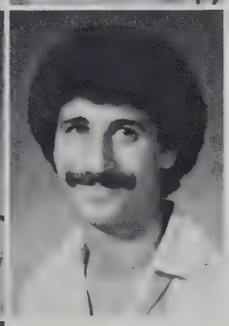

Carla Wyrick
Artesia, NM
Nabil Zeitouni
Lubbock, TX

Jay Woods
Lubbock, TX

FRESHMEN

Hassan Abdallah
Lubbock, TX
Linda Adkins
San Simon, AZ
Tedfilo Ahumada
San Antonio, TX
Dima Akpan
Lubbock, TX
Colleen Altizer
San Marino, CA

Ericsyrol Anyancwe
Lubbock, TX
Shonnye Autry
Pep, NM
Anne Baldridge
Lubbock, TX
Shelly Baldwin
Brownfield, TX
Vince Barger
Lubbock, TX

Chuck Bass
Tularosa, NM
Rex Baxter
Plainview, TX
Saundra Beale
Wolfforth, TX
Ronnie Beam
Hurst, TX
Kathleen Beazely
Denton, TX

Bobby Benitez
Clifton, AZ
Reid Bentley
Caddo Mills, TX
Barry Bertola
Roswell, NM
Kirit Bhakta
N Dola, Zambia
Lori Bigham
Lubbock, TX

FRESHMEN

David Blackwell
Atlanta, GA
Holly Blackwood
Lovington, NM
Carla Blagrave
Ackerly, TX
George Blanton
Caddo Mills, TX
Melanie Blum
Switzerland

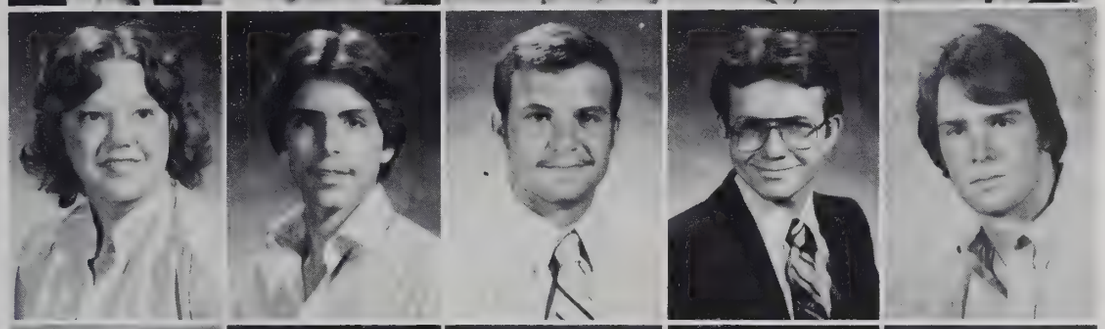

Brenda Boling
Silverton, TX
Dane Booth
Springfield, VA
Robert Brackett
Vero Beach, FL
Timothy Bradshaw
Denton, TX
James Bristo
Big Springs, TX

Joy Bristow
Aztec, NM
Steve Brothers
San Angelo, TX
Bill Brown
Big Springs, TX
Jacqueline Brown
Lubbock, TX
Rebecca Brown
Tucson, AZ

Sandra Browning
Lubbock, TX
Doyle Bruce
Lubbock, TX
Jeff Bryant
Pecos, TX
Bart Burgess
Lubbock, TX
Barbara Bussard
Santa Cruz, CA

David Calvin
Rio Piedras, PR
Jon Campbell
Midland, TX
Elaina Cantrell
Carrizozo, NM

Robert Cantu
Pearland, TX
Ricky Carstensen
Ackerly, TX
Patti Cash
Portales, NM

FRESHMEN

Jay Chesshir
Nashville, AR
Carson Christie
Dumas, TX
Anna Clark
Clarksburg, CA
Gordon Clark
Dumas, TX
Sherrie Clark
Moriarty, NM

Perry Clifton
Lubbock, TX
Rodney Clifton
Rio Hondo, CA
Richard Clyde
Van Vleck, TX
Bruce Colson
Clovis, NM
Lisa Cooper
El Paso, TX

Roxanne Cox
Lubbock, TX
David Cox
Lubbock, TX
Delton Cravey
Lubbock, TX
Taunya Crawford
Carlsbad, NM
Charles Crouch
Lubbock, TX

Eddie Crouch
Lubbock, TX
Kim Dahm
Lubbock, TX
Denise Danforth
Jal, NM
Scott Danley
Wheat Ridge, CO
Malid Daou
Lubbock, TX

Kent Davidson
Martinsville, IL
Wayne Davidson
El Paso, TX
Amy Davis
Bay City, TX
Bobby Davis
San Antonio, TX
P. J. Davis
Sweetwater, TX

Jo Dawdy
Carlsbad, NM
Lupe De La Pena
Vista, CA
Paul Delorimiere
Roswell, NM
Will Detrick
Manteca, CA
Gary Dollar
Lubbock, TX

David Dowell
San Antonio, TX
Tracy Doyle
Bokchito, OK
Scott Elkins
Lubbock, TX
Marcy Ellingson
Yorba Linda, CA
Alan English
Odessa, TX

Rebecca Evans
Lockney, TX
Jeffery Fairchild
Adrian, TX
Martha Feather
Slaton, TX
Curtis Felton
Lubbock, TX
Tracy Felts
Roswell, NM

Robert Fino
Lubbock, TX
Cathie Fields
Lubbock, TX
Jeff Fletcher
Pampa, TX
Cydney Ford
Farwell, TX
John Fortenberry
Lockney, TX

Jannelle Fulkerson
Lakewood, CA
James Fuller
Oakhurst, NJ
Sherman Gardner
Lubbock, TX
Coleen Garrett
Farmington, TX
Johnny Gateley
Searcey, AR

James German
Dumas, TX
Deborah Gillett
Tatum, NM

Mark Girdner
Arnold, CA
Anita Gonzales
Lubbock, TX

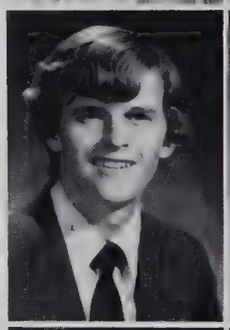

Bernice Gonzales
Hereford, TX
Pedro Gonzales
Lamesa, TX

Frank Graham
Ft. Worth, TX
Julie Greenlee
Lubbock, TX
Lori Griffin
Odessa, TX
Kimberly Griffith
Plano, TX
Dwayne Guthrie
Bryan, TX

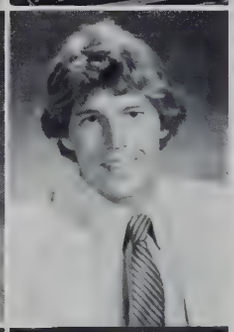

Corey Haggard
Lubbock, TX
Bruce Haist
Roundrock, TX
Andrew Hall
Atwater, CA
Timothy Hall
Atwater, CA
Tracy Hamm
Ruidoso, NM

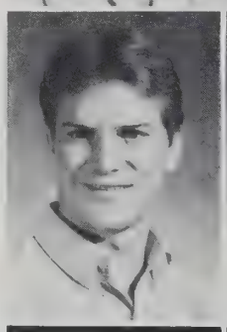

Johnnie Hampton
Rantoul, IL
Mike Harkey
Lubbock, TX
Lessie Harlin
Lubbock, TX
Blanca Harrell
Lubbock, TX
Valerie Hartley
Anaheim, CA

FRESHMEN

Ronnie Haynes
Overton, TX
Betty Helms
Amarillo, TX
Abel Hernandez
San Antonio, TX
Charlie Hernandez
Odessa, TX
Olivia Hernandez
Monahans, TX

Glenda Hibbens
Midland, TX
Mike Hill
Lubbock, TX
Robert Hinds
Lubbock, TX
Tjin Ho
Jakarta, JWD
Leann Hockett
Chino, CA

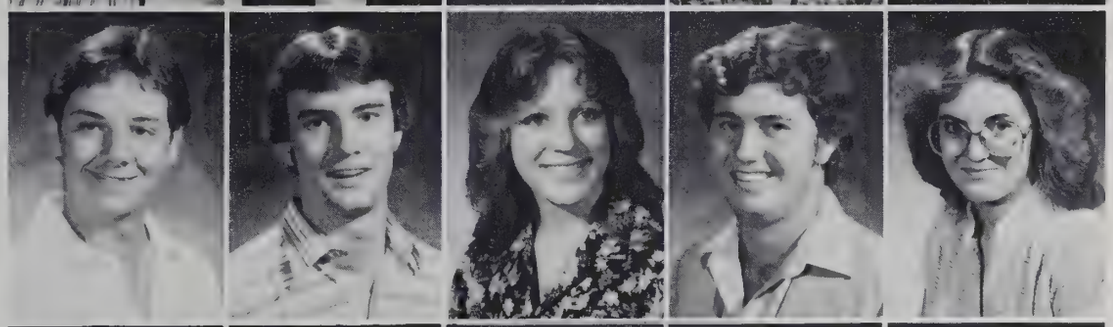

Joe Hodge
Lubbock, TX
Gary Hodges
Lubbock, TX
Shawna Holly
Ruidoso, NM
Danny Holmes
Snyder, TX
Bonnie Holt
Austria

Richard Holt
Midland, TX
Jacqueline Howell
Bovina, TX
Monya Howell
Dimmitt, TX
Keith Huey
Marysville, OH
Leland Hufstedler
Lubbock, TX

Samuel Hunt
Waterflow, NM
Barbara Hunter
Lubbock, TX
John Hunter
Welch, TX
Merle Lynn Hunter
Lubbock, TX
Bryan Huseman
Nazareth, TX

Marilyn Ivanchak
Lubbock, TX
Ghanem Jaber
Lubbock, TX
Jeff James
Hobbs, NM
Betsy Johnson
Mt. Vernon, TX
Gary Johnson
Arlington, TX

FRESHMEN

Kayla Johnson
Vernon, TX
Linda Johnson
Lubbock, TX
Lonnie Johnson
Plainview, TX
Melanie Johnson
Pampa, TX
Kevin Johnston
Slaton, TX

Robert Johnston
Crosbyton, TX
Michael Jones
Odessa, TX
Sonja Jones
Mission, TX
Lina Judie
Las Vegas, NV
Bonna Kemp
Kerrville, TX

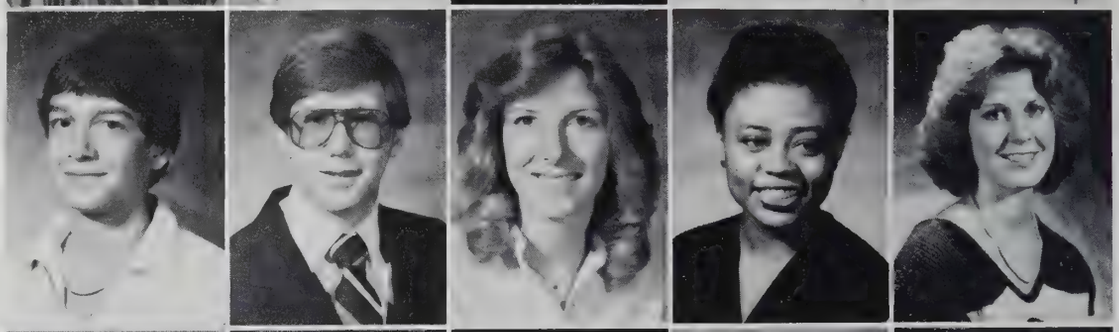

Jonathan Kennedy
Tyler, TX
Wendy Killian
Tyler, TX
Elaine Kimbro
Lubbock, TX
Sonja Kirkley
Sugarland, TX
John Kirkpatrick
Devol, OK

Rebecca Knight
Greeley, CO
Kesh Lacy
Houston, TX
Rebecca Lamm
Lubbock, TX
David Larson
Oceanside, CA
Hoi-Yan Lau
Bolivia

Reta Lawrence
Eureka, CA
Scott Lawton
Dallas, TX
Kip Ledgerwood
Houston, TX

Monique Long
Spur, TX
Eddie Lopez
Kermit, TX
Glen Lopez
Slaton, TX

FRESHMEN

Smiley Lopez
Abernathy, TX
Melodie Lott
Roswell, NM
Robert Loveless
Lubbock, TX
Michael Lueken
San Diego, CA
Donna Mahan
Lubbock, TX

Aaron Manis
Lubbock, TX
Donna Martin
Archer City, TX
Kimberley Martin
Abilene, TX
Stephanie Mass
Wilburton, OK
Charlotte Masters
Snyder, TX

Ben McClellan
Lubbock, TX
Roy McClung
Midland, TX
Bret McCormick
Lamesa, TX
Judy McCormick
Lamesa, TX
Jaydon McCullough
Plano, TX

Jeff McDonald
Lubbock, TX
Michelle McKinney
Lamesa, TX
Debra McNeely
Wichita Falls, TX
Eldon Merrick
Causey, NM
John Meshew
Merced, CA

FRESHMEN

Scott Mims
Lubbock, TX
Timothy Mobley
Channelview, TX
Ken Moore
DeSota, TX
Angela Morris
Conroe, TX
Jimmy Morris
Odessa, TX

Roger Morrow
Carlsbad, NM
Gary Moyers
Lubbock, TX
Mohammad Mustafa
Lubbock, TX
Lori Muston
McAllen, TX
David Myatt
Abernathy, TX

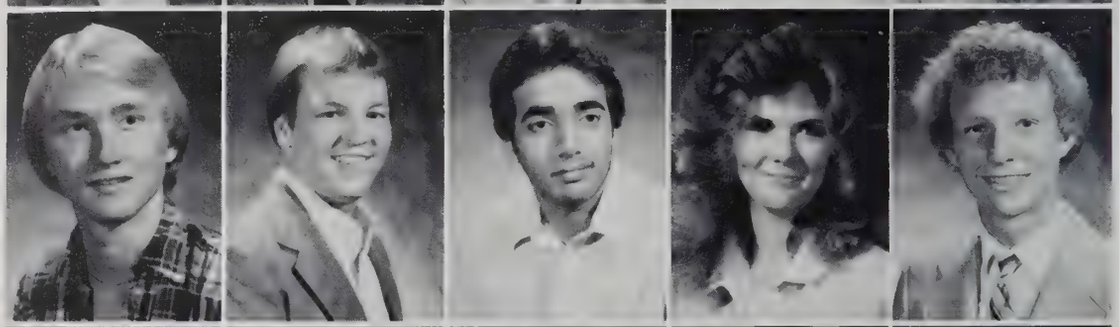

Michelle Myers
Clovis, NM
Susan Nemec
Lubbock, TX
Marie Newhart
Lubbock, TX
Richard Newhart
Lubbock, TX
Robyn Newman
Lubbock, TX

Larry Niccum
Ridgecrest, CA
Linda Nichols
Lubbock, TX
Kris Nielson
Lubbock, TX
Faisal Nisar
Lubbock, TX
Marc Nowell
Iowa Park, TX

Emmanuel Nwogwugwu
Nigeria
Donnie O'Hare
Pep, NM
Brian Oliver
Salt Lake City, UT
Donna Oliver
Lubbock, TX
Ray Ortiz
Lubbock, TX

Toya Overby
Grants, NM
Amy Owen
Plainview, TX
Robert Owens
Seagraves, TX
Evonna Pafford
Oakdale, CA
Freddy Palacios
Hale Center, TX

FRESHMEN

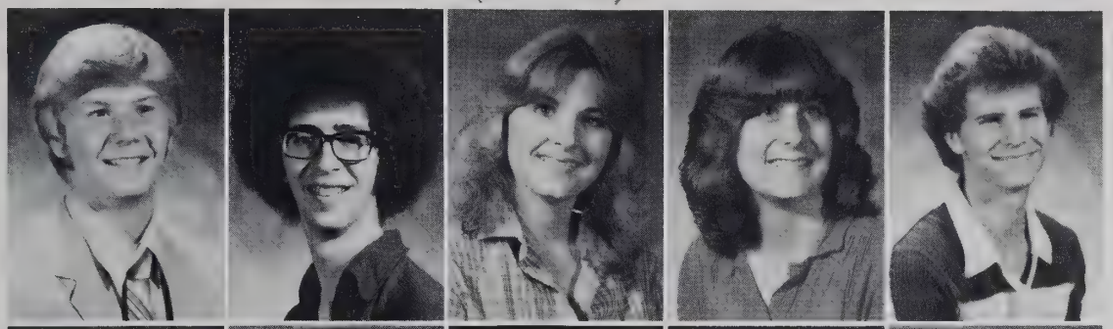

Brent Palmer
Plains, TX
Winston Parkinson
Granbury, TX
Colleen Patrick
Tucson, AZ
Kayla Payne
Ruidoso, NM
Jeff Percival
Manteca, CA

Xavier Pereda
Del Rio, TX
Matilda Pettigrew
Gallup, NM
Rita Phelps
Wichita Falls, TX
Sondra Phillips
Lubbock, TX
Linda Pinner
Amarillo, TX

Cindi Plunkett
Lamesa, TX
Stephanie Prejean
Las Cruces, NM
Shelly Powell
Ralls, TX
Mike Prather
Lamesa, TX
Darrell Price
Lubbock, TX

Randy Price
Burley, ID
Allen Prince
Houston, TX

Bart Pruitt
Lubbock, TX
Bart Pursley
Merkel, TX

Norva Ralstin
Mullinville, KS
Raul Ramon
Sinton, TX

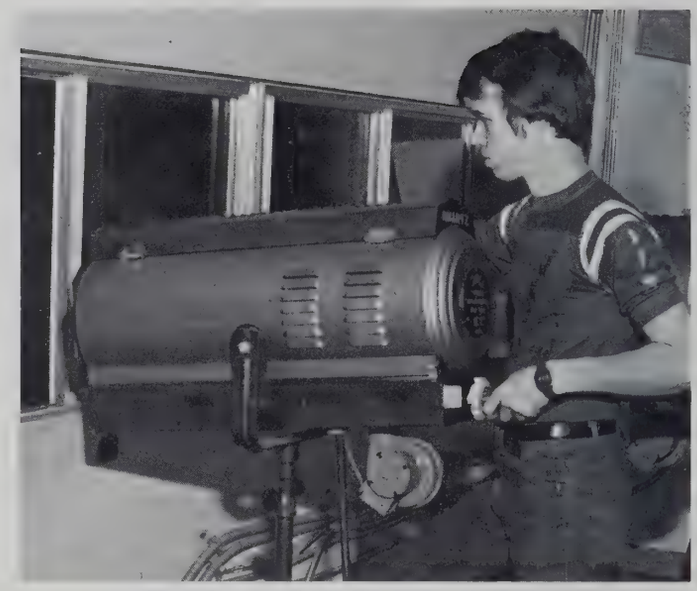

James Ramsey
Lubbock, TX
Vance Reaves
Lubbock, TX
Scott Reid
Lubbock, TX
Will Richey
Wolfforth, TX
Larry Riley
Fountain City, IN

Craig Roach
Lubbock, TX
Ken Roberts
Orangevale, CA
Rhonda Boberts
Lubbock, TX
Rebecca Robinson
Stinnett, TX
Emmett Rogers
Houston, TX

Brad Roland
Lubbock, TX
Thomas Ronero
Lubbock, TX
Mary Roper
Lubbock, TX
Cindy Russell
Cypress, TX
Marvin Russell
Paris, TX

Melanie Russell
Paris, TX
Chris Saporito
Verona, NJ
Laurence Saunders
Lubbock, TX
Elsbeth Sautter
Lubbock, TX
John Sheppard
Kerrville, TX

FRESHMEN

Kimberly Shipman
Victoria, TX
Rex Shriver
El Paso, TX
Bruce Shotts
Roggen, CO
Kris Shuman
Lovington, NM
Carey Skelton
Bend, OK

Leah Skipper
Abernathy, TX
Dana Smith
Loop, TX
Deanna Smith
Santa Maria, CA
John Smith
Moore, MT
Robert Sorrells
Lovington, NM

Kaye Sparkman
Lubbock, TX
Vicki Spelce
Lubbock, TX
Michael Steele
Quinlan, TX
Anita Stevenson
Las Vegas, NV
John Steves
Ft. Worth, TX

Camille Stewart
Sherman, TX
Reisa Stewart
Grants, NM
Janelle Stratton
Bartlesville, OK
Julie Swafford
Overland Park, KS
Jorge Tamayo
Atascosa, TX

Gisele Taylor
Fairfield, CA
Mary Taylor
Houston, TX
Sandra Taylor
Houston, TX

Debbie Terrell
Lubbock, TX
Adolphus Thompson
Houston, TX
Tonna Thompson
Salinas, CA

FRESHMEN

Penny Throneberry
Lubbock, TX
Edward Turney
Denton, TX
Vicky Underwood
Lubbock, TX
Paul Van Winkle
Whitefish, MT
Randy Velarde
Midland, TX

Mark Venable
Lubbock, TX
Lloyd Verstuyft
Von Ormy, TX
Dawn Viers
Chino, CA
Becky Walker
Shallowater, TX
Charles Ward
Alpine, TX

Lisa Wayne
Pecos, TX
Larry Webb
Dumas, TX
Carla Weber
Lovington, NM
Margaret Weibel
Lubbock, TX
Scott Wells
Lubbock, TX

Deborah Wheat
Tracy, CA
Sandy Whitaker
Lubbock, TX

Glenn White
Houston, TX
Lori White
Lubbock, TX

Randy White
Clarendon, TX
Tami White
McFarland, CA

FRESHMEN

Teri White
Stockton, CA
Mark Whitfield
Seagraves, TX
Aaron Williams
Caddo Mills, TX
Kelijon Williams
Ft. Worth, TX
Ronald Williams
Alto, TX

Ronny Williams
Houston, TX
Alex Williams
Irving, TX
Leigh Willmer
Lubbock, TX
Jane Wilson
San Benito, TX
Sally Wilson
Lubbock, TX

Suzy Witt
Crosbyton, TX
Matthew Woodard
Houston, TX
Richlyn Woods
El Paso, TX
Darlene Worthey
Lubbock, TX
Cindy Wright
Baytown, TX

Lori Wymore
Ingleside, TX
Kim Yeager
Jal, NM
Douglas Young
Wellman, TX
Franna Young
Richardson, TX
Traci Young
Lubbock, TX

SECOND SEMESTER SHOTS

SENIORS

Kevin Bolton
Alvin, TX
Kendall Burton
Boise City, OK
Chris Cook
Lubbock, TX
Tambia Fincher
Tucson, AZ

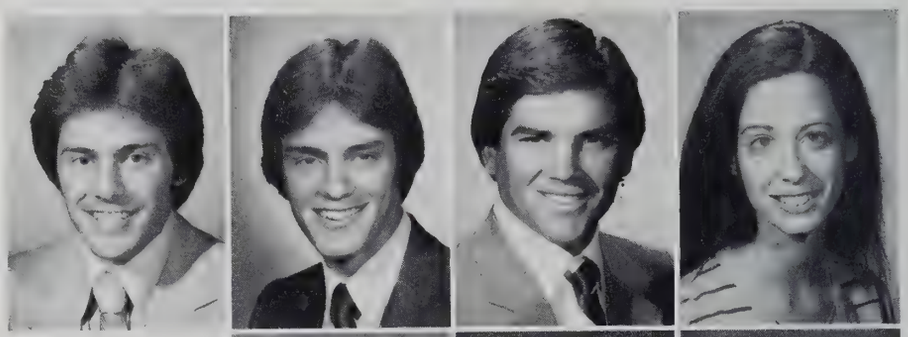

Gordon Gesell
San Antonio, TX
Glenda Heath
Lake Worth, FL
Jeannette Hughes
Dallas, TX

Joe Moon
Lubbock, TX
Terry Quigley
Lubbock, TX
Dennis Setliff
Lubbock, TX

JUNIORS

Barbara Haynie
Ellsworth AFB, SD
Debbie Lee
Lawton, OK
Keith Laughery
Odessa, TX
Bret Mills
Anton, TX
Quentin Mimms
Muleshoe, TX

Phil Prince
Sandy, UT
Jerry Reeves
Lubbock, TX
Laurie Short
Lovington, NM
Brenda Thomason
Lubbock, TX
Marcus Wilson
Lubbock, TX

SECOND SEMESTER SHOTS

SOPHOMORES

Delwin Beene
Lubbock, TX
Christie Golphenee
Lakewook, CA
Charles Gorman
Portsmouth
Binna Jones
Lubbock, TX

Ronelle Kruger
South Africa
Jolena Myers
Lubbock, TX
Mark Mastalka
Englewood, CO

Mike Miller
Fresno, CA
Skip Peeples
Glendale, AZ
Lawrence Wilson
Lubbock, TX

FRESHMEN

Simon Wong
North Point, H.K.
Hassan Abdallah
Beirut, Lebanon
Lee Burgin
Borger, TX
Diana Creekpaum
Lubbock, TX

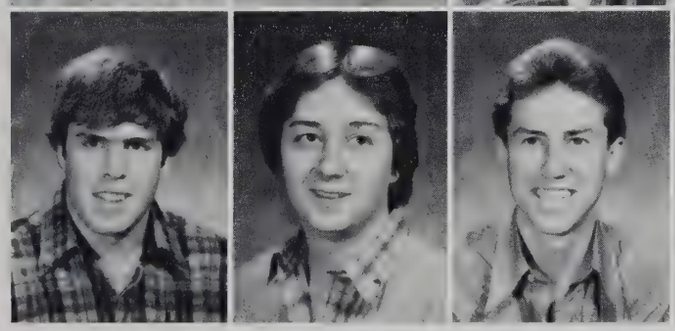

Manny Davis
Lubbock, TX
Foy Day
Houston, TX
Paul Elrod
Tucson, AZ
Dorothy Forbun
Cameroon, W. Africa

SECOND SEMESTER SHOTS

FRESHMEN

Sam Hunt
Lubbock, TX
Terry Griffith
Lubbock, TX
Geoffrey Ihekere
Nigeria
Marilyn Ivanchak
Lubbock, TX

Jeffrey Key
San Antonio, TX
Glen Lopez
Slaton, TX
Rami Malaeb
Aley, Lebanon
Salim Malaeb
Aley, Lebanon

Deanna Oliver
Vero Beach, FL
Sadiq Rizavi
Karachi, Pakistan
Robert Roberts
Lubbock, TX
Tony Rodriguez
Freeport, TX

Eddie Sosa
San Angelo, TX
Collins Umerah
Lubbock, TX
Donna Watson
Marshall, TX
Lisa Williams
Dumas, TX

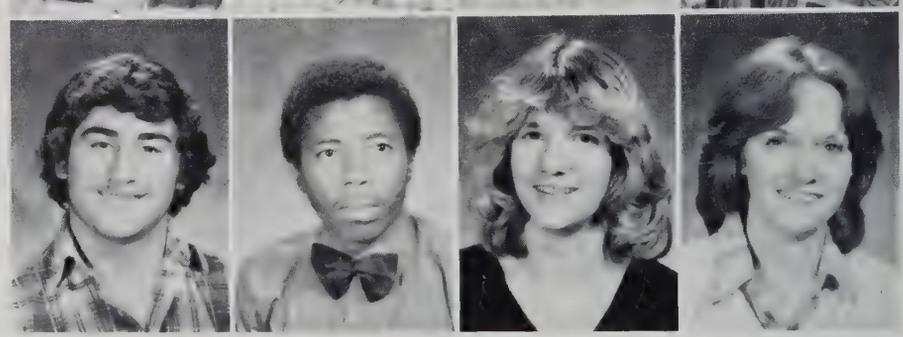

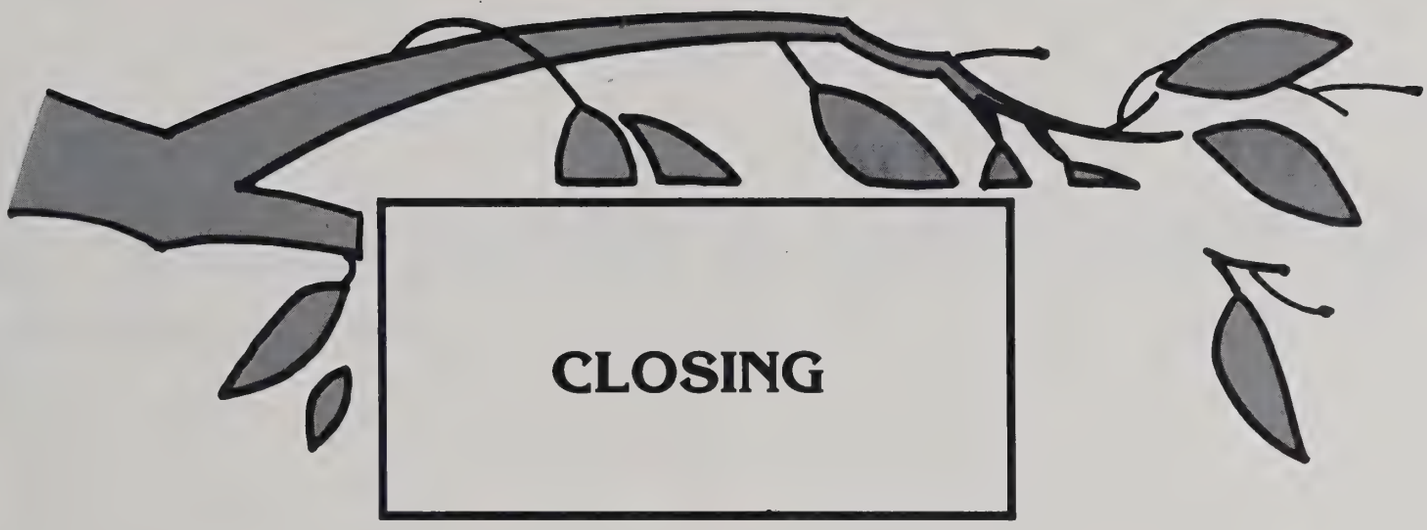

CLOSING

Once upon a time,

in a place not so far away,

. . . there was a College. But this College was different from most colleges, because it was dedicated to showing Young People how to Make A Difference in the World around them.

It tried to accomplish this feat by teaching its students how to work in the World, and by showing them things in the world that needed to be changed. But, most importantly, it taught the Students about God and how he works in their Lives.

The Lessons that were taught were not always easy ones. Some of them involved a lot of hard Work and long Hours. Others meant physical Sweat and emotional Heartache. But everyone who came to the College truly learned something. And most of the time it was about Themselves:

Some learned how to set Goals and achieve them.

Some learned how to Love and Hate and deal with all the emotions in between.

Some learned how to handle Failure, while others were handling Success.

Some learned what it is to be Lonely, and found what it is to have Inner Strength.

Some learned that the College was not the place for them; they left in order to find their own way to Make A Difference. Some learned how to want something bad enough to work for it — and they got it.

Through all these Lessons, the College did what it was set up to do. After teaching each Student as much as it could about God, Life, and how to handle the two, it would send them out in the World . . . to Make A Difference.

The Young People who attended the College discovered that the more they put into their learning, the more they received. Those Students who tried their best left the College with a firm foundation for their Lives.

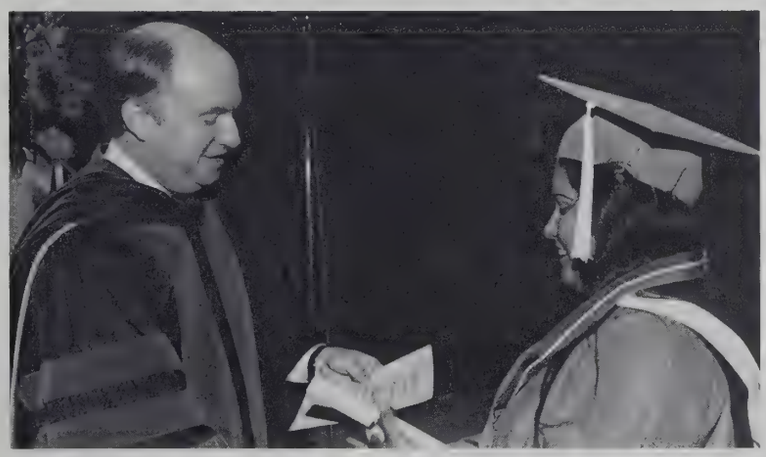

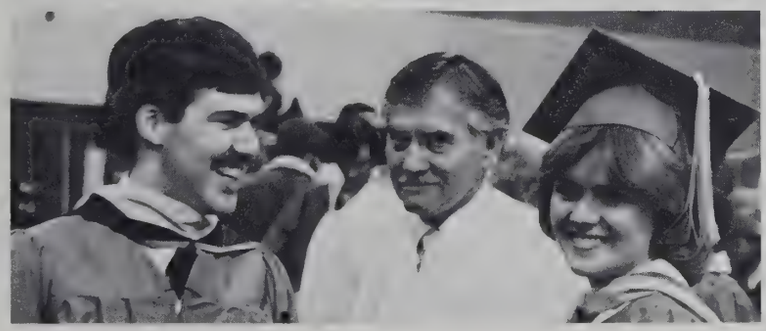

Many of the students found that, when they had finished learning what the College could teach them, they were sad that it was time to leave. Some knew that they would probably never see the College again. But they also knew that the Memories of Special Times and Special People would live in their Hearts for a long time.

Every person who had anything to do with that College had a part in the Future of the World — they were shaping it.

And each person, in their own way, was Making A Difference.

We all know that Fairy Tales are supposed to end with ". . . and they lived Happily Ever After." This is a Real Tale though, so we know that all the people in this story won't live Happily every moment of their Lives.

But we do know that they will live in the Ever After . . .

THE CLEAN, EFFICIENT ENERGY

We can't take credit for it. That's just what gas happens to be.

Gas is clean burning. It doesn't dirty the air. It helps preserve the clean, clear skies of today for tomorrow.

Gas is efficient. When you use it, you're saving energy. That's because you are using it direct. It doesn't have to be manufactured like its electric counterpart.

What we can take credit for is working to provide a continuous supply of clean gas energy, so you can save energy by using it for all the big jobs it does best. Like cooking meals, drying clothes, warming and cooling people, and heating their water . . . and helping industry do its work.

Clean, efficient, versatile gas energy. Energas is delivering it . . . for today and tomorrow.

ENERGAS®

ENERGAS®

©ENERGAS 1981

KERR CONSTRUCTION CO.

OFFICE — SHOP — ASPHALT PLANT
FM 3020 AT US 84 SE
Lubbock, Texas
745-4543

CONSTRUCTION
Highways
Streets
Parking Areas
Overlays

MATERIALS
Caliche
Asphalt
Hot Mix
Cold Mix

THE BAKER COMPANY

OFFICE SUPPLIES — PRINTING

1301 13th
LUBBOCK, TEXAS
763-3431

SERVING LUBBOCK
SINCE 1931

Your Old Friend, Lubbock National Bank, Has a New Name.

Same friendly faces.
Same convenient location.
Same professional service.

RepublicBank
Lubbock

Formerly The Lubbock National Bank
Main & Texas Member FDIC

KOEN'S

PHOTOGRAPHY
2222 BROADWAY

Our 51st Year

. . . Serving L.C.C. with fine photography for three generations . . .

. . . we are your official yearbook photographer . . .
. . . you may reorder photographs at anytime.

We have past El Explorador negatives on file
Studios in Amarillo, Lubbock and Waco

BROADWAY CHURCH OF CHRIST
1924 Broadway
763-0464

CHINESE CHURCH OF CHRIST
26th & University
795-0231

NORTHSIDE CHURCH OF CHRIST
103 E. Tulane
763-1687

CHURCH OF CHRIST STUDENT CENTER
2406 Broadway
765-8831

PARKWAY CHURCH OF CHRIST
3120 Parkway Dr.
762-3546

PIONEER PARK CHURCH OF CHRIST
708 Ave. T
765-5500

SOUTH PLAINS CHURCH OF CHRIST
6802 Elkhart
795-3594

SOUTHSIDE CHURCH OF CHRIST
1409 23rd St.
744-2480

VANDELIA CHURCH OF CHRIST
2002 60th
744-3439

"The churches of Christ Salute You"

INDEX

Abbott, Clay ... 151
Abdallah, Hassan ... 158
Abdallah, Hazzah ... 173
Adams, Deborah ... 145
Adams, Terri ... 140
Adkins Linda ... 158
Ahumada, Ted ... 158
Akpan, Dima ... 158
Al-Faleh, Abdelhadi ... 151
Allen, Eddie ... 145
Altizer, Colleen ... 158
Amende, Carol ... 140
Amonett, Kay ... 151
Anderson, Retha ... 151
Anglin, Lisa ... 117, 151
Anyangwe, Ericsyrol ... 158
Aridi Mazin ... 145
Armstrong, Russell ... 151
Atkins, Jim ... 151
Attensil, James ... 126, 132, 140
Autry, Shonnye ... 158

Baker, Pat ... 151
Baldridge, Anne ... 158
Baldwin, Shelly ... 158
Ball, Wes ... 140
Barbarick, Curtis ... 151
Barber, Scott ... 151
Barger, Vince ... 158
Barnes, Mark ... 140
Barnett, David ... 140
Bass, Chuck ... 158
Batten, Jane ... 151
Baxter, Rex ... 158
Beale, Saundra ... 158
Beam, Ronnie ... 158
Beasley, Treva ... 145
Beasley, Kathleen ... 158
Becker, Neal ... 151
Becker, Theresa ... 145
Beene, Delwin ... 173
Benitez, Bobby ... 158
Benjamin, Steve ... 145
Bertola, Barry ... 158
Bhakta, Kirit ... 158
Biggers, Bridget ... 119, 140
Bigham, Lori ... 158
Black, Michael ... 145
Blackwell, David ... 159
Blackwood, Holly ... 159
Blagrave, Carla ... 159
Blagrave, Stan ... 140
Blake, Mitzi ... 151
Blanton, George ... 159
Blesing, Jana ... 62, 80, 89, 132, 135, 140
Blesing, Randle ... 145
Bloodworth, Rick ... 140
Blum, Melanie ... 159
Boling, Brenda ... 159
Bolton, Kevin ... 172
Booth, Dane ... 159
Bortz, Dennis ... 71, 140
Bowen, Floyd ... 145
Bowerman, Randy ... 145
Boyd, John ... 151
Brackett, Robbie ... 159
Bradshaw, Tim ... 159
Brandon, Chris ... 151
Braun, Stan ... 145
Bristo, James ... 159
Bristow, Joy ... 159
Brock, Diane ... 107, 140
Brothers, Steve ... 159
Brown, Bill ... 159
Brown, Debbie ... 140
Brown, Jacqueline ... 159
Brown, Jalene ... 140
Brown, Julie ... 151
Brown, Michael ... 151
Brown, Rebecca ... 159
Brown, Sherry ... 145
Browning, Sandra ... 159
Bruce, Doyle ... 159
Bryan, Cindy ... 140
Bryant, David ... 140
Bryant, Jeff ... 159
Bryant, Rhonda ... 151
Buchenau, Blaine ... 94
Bulls, David ... 145
Burba, Shawna ... 111, 145
Burgess, Bart ... 159
Burgess, Jody ... 140
Burnett, Donna Rose ... 145
Burton, Kendell ... 172
Bussard, Barbara ... 159
Bussard, Laura ... 145
Byars, Michelle ... 107

Cabaniss, Carla ... 140
Calhoun, Willie ... 151
Calvin, David ... 159
Campbell, Jon ... 159
Canney, Bill ... 140
Cantrell, Elaina ... 159
Cantu, Robert ... 159
Carey, Mark ... 140
Cargil, Steve ... 141
Carnes, Jan ... 145
Carpenter, Kathy ... 145
Carstensen, Ricky ... 159
Caruthers, Sharlette ... 151
Carver, Bruce ... 141
Cash, Patti ... 159
Chambers, Milinda ... 145
Chesshir, Jay ... 160
Christie, Carson ... 160
Clark, Anna ... 160
Clark, Brent ... 152
Clark, Gordon ... 160
Clark, Julie ... 152
Clark, Mike ... 152
Clark, Sherrie ... 160
Clark, Tony ... 152
Claxton, Mary ... 146
Clifton, Mac ... 160
Clifton, Rod ... 160
Clyde, Rick ... 160
Cobb, Ty ... 126, 132, 141
Coffey, Ronna ... 146
Coker, Janet ... 146
Colangelo, Terry ... 152
Colby, Mark ... 152
Colson, Bruce ... 160
Conn, Richard ... 62, 146
Conner, Kent ... 152
Cook, Chris ... 172
Cooper, Kevin ... 152
Couch, Betty ... 89, 152
Cox, Charla ... 141
Cox, David ... 160
Cox, Eddie ... 73, 80
Cox, Roxanne ... 160
Cravey, Delton ... 160
Crawford, Tauya ... 160
Creel, Leland ... 146
Crouch, Charles ... 160

Dahm, Kim ... 160
Danforth, Denise ... 160
Danley, Scott ... 160
Daou, Walid ... 160
Darnell, Kit ... 146
Davidson, Kent ... 160
Davidson, Tim ... 25
Davidson, Wayne ... 160
Davis, Amy ... 160
Davis, Bobby ... 160
Davis, Marci ... 141
Davis, PJ ... 160
Dawdy, Jo ... 160
Day, Foy ... 173
De La Pena, Lupe ... 160
Delorimiere, Paul ... 160
Dennis, Jeanette ... 141
Detherage, Deanna ... 94, 146
Detrick, Will ... 160
Dolan, Richard ... 152
Dollar, Steve ... 160
Donaldson, Wendy ... 152
Dowell, David ... 161
Doyle, Tracy ... 161
Dudley, Don ... 146
Durbin, Julie ... 152

Ebert, Jeff ... 146
Eckman, Lisa ... 146
Eckman, Scott ... 146
Edwards, Debbie ... 146
Elkins, Paul ... 146
Ellingson, Marcy ... 161
Ellis, D'Dee ... 141
Ellis, Danny ... 146
Ellison, Debbie ... 152
Elrod, Harold ... 146
English, Alan ... 161
Estes, Stephanee ... 152
Estes, Stephanie ... 152
Evans, Rebecca ... 161

Fairchild, Jeffrey ... 161
Faith, Denny ... 80, 135, 141
Faulk, J. D. ... 146
Feather, Marty ... 161
Feldman, Chet ... 152
Felton, Curtis ... 161
Felts, Tracy ... 161
Fields, Cathie ... 161
Fincher, Tambia ... 71, 172
Fino, Robert ... 161
Fish, Brenda ... 146
Fish, Nancy ... 152
Fish, Randy ... 141
Fletcher, Jeff ... 161
Flores, Angeli ... 152
Flournoy, Stacy ... 152
Floyd, Gerald ... 146
Floyd, Vanessa ... 146
Ford, Cydney ... 161
Fortenberry, John ... 161
Fortner, Brian ... 108, 141
Fulkerson, Jannelle ... 161
Fuller, Chris ... 161
Fultz, Dave ... 146

Gardner, Sherman ... 161
Garrett, Coleen ... 161
Garrison, Janice ... 152
Gateley, Johnny ... 161
German, James ... 162

INDEX

Gesell, Gordon ... 172
Giles, Paul ... 152
Gillett, Debbie ... 162
Girdner, Mark ... 162
Girouard, Norman ... 152
Goff, Sheila ... 146
Golphenee, Christie ... 173
Gomez, Lisa ... 146
Gonzales, Bernice ... 162
Gonzales, Anita ... 162
Gonzales, Irene ... 146
Gossett, Kathy ... 141
Gott, Kara ... 152
Graefe, Paule ... 146
Graham, Frank ... 162
Graham, Ky ... 146
Green, Rodney ... 146
Greenlee, Julie ... 162
Griffin, Kelly ... 152
Griffin, Lori ... 162
Griffith, Barry ... 141
Griffith, Kim ... 162
Griffith, Terry ... 174
Gullette, Jim ... 152
Guthrie, Dwayne ... 162

Haggard, Corey ... 162
Haist, Bruce ... 162
Hall, Andrew ... 162
Hall, Lori ... 152
Hall, Timothy ... 162
Hamilton, Brenda ... 146
Hamm, Tracy ... 162
Hampton, Johnnie ... 162
Hancock, Nancy ... 153
Hargrove, Bo ... 141
Harkey, Mike ... 162
Harlin, Lessie ... 162
Harmon, Mark ... 80, 146
Harrell, Blanca ... 162
Harrelson, David ... 141
Harrelson, Dennis ... 153
Harris, Janet ... 71, 153
Harris, Julie ... 146
Hartley, Valerie ... 162
Havens, Terrell ... 146
Haynes, Ronnie ... 163
Heath, Glenda ... 73, 172
Helms, Betty Jean ... 163
Helms, Glenda ... 141
Hernandez, Abel ... 163
Hernandez, Charlie ... 163
Hess, Susan ... 153
Hettick, Michael ... 153
Hibbens, Glenda ... 163
Hibbens, Tammie ... 147
Hicks, Randy ... 147
Highland, Lisa ... 153
Hill, Mike ... 163
Hinds, Robert ... 163
Hinson, David ... 141
Hise, Vernon ... 73, 153
Hix, Gary ... 147
Ho, Tjin ... 163
Hockett, LeAnn ... 163
Hodge, Joe ... 163
Hodge, Sherry ... 153
Hodges, Gary ... 163
Holloman, Terry ... 141
Holloway, Donna ... 147
Holly, Shawna ... 163
Holm, Gary ... 153
Holmes, Danny ... 163
Holt, Bonnie ... 163
Holt, Dane ... 163

Hoover, Elaine ... 153
Horchem, Deva ... 141
Howell, Jacque ... 163
Howell, Nancy ... 153
Hubbard, Willie ... 153
Huey, Keith ... 163
Huff, Kevin ... 147
Hufstedler, Leland ... 163
Hughes, Jeannette ... 172
Hulen, Alan ... 153
Hunt, Samuel ... 163, 174
Hunter, Barbara ... 163
Hunter, John ... 163
Hunter, Lynn ... 163
Hunter, Steve ... 141
Huseman, Bryan ... 163
Hussain, Zahid ... 153

Igrubia, Isaac ... 141
Ivanchak, Marilyn ... 163, 174
Ivanecky, Lori ... 153
Ivie, Tonya ... 117

Jaber, Ghanem ... 163
Jacobs, Lee Anne ... 54
James, Jeff ... 163
Jarvis, Tom ... 153
Jeffrey, Edward ... 147
Jimenez, Liz ... 147
John, Lisa ... 141
Johnson, Betsy ... 163
Johnson, Gary ... 163
Johnson, Jan ... 147
Johnson, Kayla ... 164
Johnson, Linda ... 164
Johnson, Melanie ... 164
Johnson, Russell ... 147
Johnson, Scott ... 89, 147
Johnson, Scott B. ... 153
Johnson, Tim ... 164
Johnston, Julie ... 147
Johnston, Kevin ... 164
Johnston, Robert ... 164
Jones, Dana ... 147

Jones, Melanie ... 153
Jones, Michael ... 164
Jones, Michele ... 141
Jones, Sonja ... 164
Jones, Steven ... 141
Jones, Tony ... 147
Jones, Virginia ... 153
Jones, Yvonne ... 153
Jordan, Craig ... 147

Kader, Husam ... 153
Kelly, Sherry ... 141
Kemp, Bonna ... 164
Kennedy, Jonathan ... 164
Kent, Craig ... 153
Kight, Ellis ... 154
Killian, Wendy ... 164
Kimbro, Elaine ... 164
Kingsley, Coy ... 89, 154
Kirkley, Sonja ... 164
Knight, Becky ... 164
Knight, Greg ... 154
Knight, Kathy ... 154

Laird, Margaret ... 154
Lambert, William ... 141
Lamm, Becky ... 164
Landon, Suzanne ... 147
Larson, Darrel ... 154
Larson, David ... 164
Lau, Hoi-Yan ... 164
Lauderdale, Michael ... 154
Laughery, Keith ... 73, 172
Lawlis, Laurie ... 71, 141
Lawrence, Daryl ... 71
Lawrence, Reta ... 164
Lawton, Scott ... 164
Leatherman, Dana ... 71, 147
Ledgerwood, Kip ... 164
Ledgerwood, Mitzi ... 107, 147
Lee, Debbie ... 172
Lierman, Lizanne ... 154
Light, Perry ... 147
Line, Leslie ... 141
Lippincott, Brenda ... 73, 147
Loftin, Tim ... 154
Long, Monique ... 164
Long, Neva ... 147
Lopez, Eddie ... 164
Lopez, Glen ... 164
Lopez, Smiley ... 165
Lott, Melodie ... 165
Louzi, Ahmad ... 154
Lovelace, Beverly ... 141
Loveless, Robert ... 165
Lueken, Michael ... 165
Luker, Leo ... 154
Lynch, Darla ... 147
Lynch, Jennifer ... 154
Lynch, Susan ... 148

Mackey, Mitch ... 148
Magill, John ... 148
Mahan, Donna ... 165

INDEX

Makarem, Rabih ... 148
Malaeb, Aiman ... 174
Maloney, Leslie ... 141
Maninger, Bob ... 148
Maninger, Melinda ... 141
Manis, Brian ... 165
Martin, Donna ... 165
Martin, Kim ... 165
Martin, Rica ... 154
Mason, Brent ... 154
Mason, Jan ... 148
Mason, Ray ... 142
Massey, Sharon ... 154
Masters, Charlotte ... 165
Maxwell, Craig ... 154
May, Perry ... 154
May, Suzanne ... 154
McClellan, Ben ... 165
McClellan, David ... 154
McClung, Hank ... 165
McCormick, Bret ... 165
McCormick, Judy ... 165
McCullough, Jaydon ... 165
McDonald, Jeff ... 165
McGee, Bill ... 142
McGill, Dent ... 155
McHenry, Karen ... 155
McKinney, Michelle ... 165
McKinnon, Laura ... 155
McNeely, Diane ... 165
McNeill, Warren ... 80, 142
McWilliams, Brad ... 155
Meekins, Jeff ... 148
Melton, Twyla ... 148
Meshew, John ... 165
Miller, Brenda ... 142
Miller, Curt ... 142
Miller, Dana ... 73, 155
Miller, Eric ... 148
Miller, Lynn ... 119
Miller, Pam ... 142, 138
Miller, Susan ... 155
Mills, Bret ... 172
Mills, Kara ... 155
Mills, Karla ... 142
Mimms, Mark ... 142
Mimms, Quentin ... 80, 172
Mims, Scott ... 166
Mitchell, Juanda ... 107, 142
Mize, Sterling ... 142
Mobley, Timothy ... 166
Moise, Cindi ... 155
Monroe, Mark ... 155
Monroe, Vivian ... 155
Montoya, Delia ... 155
Moon, Joe ... 172
Moore, Brenda ... 142
Moore, Bret ... 155
Moore, Ken ... 166
Moore, Richard ... 142
Morris, Angela ... 166
Morris, Gina ... 155
Morris, Jimmy ... 166
Morrison, Michelle ... 155
Morrow, Roger ... 166
Motari, Samuel ... 142
Moudy, Carolyn ... 148
Moyers, Gary ... 84, 166
Munoz, Chuck ... 71, 155
Mustafa, Earooq ... 166
Muston, Lori ... 166
Myatt, David ... 166
Myers, Jolena ... 173
Myers, Michelle ... 166

Nance, Jerry ... 148
Nelson, Russ ... 148
Nemec, Susan ... 166
Netherland, Lora ... 148
Newhart, Marie ... 166
Newhart, Richard ... 166
Newman, Darrel ... 155
Newman, Robyn ... 166
Niccum, Deborah ... 155
Nichols, Linda ... 166
Nichols, Susan ... 142
Nicks, Janice ... 73, 148
Nielsen, Kris ... 166
Nisar, Faisal ... 166
Norman, Johnette ... 155
Nowell, Marc ... 166
Nowell, Rashell ... 155
Nwogwugwu, Emmanuel ... 166

O'Hara, David ... 148

O'Hara, Dean ... 166
Odle, Bob ... 148
Oldfield, Kim ... 155
Oliver, Brian ... 166
Oliver, Donna ... 166
Olson, Elizabeth ... 142
Ortiz, Ray ... 166
Overby, Michele ... 142
Overby, Toya ... 166
Owen, Amy ... 166
Owen, Tim ... 148
Owens, Robert ... 166

Pacanowski, Craig ... 148
Paden, Burt ... 148
Pafford, Evonna ... 166
Page, Patia ... 142
Pair, Maureen ... 155
Palacios, Freddy ... 166
Palmer, Brent ... 167
Palmer, Jody ... 155
Parker, Brett ... 155
Parker, Charlotte ... 142
Parkins, Tamara ... 107
Parkinson, Winston ... 167
Parks, Jeanine ... 142
Patrick, Colleen ... 167
Patterson, Brian ... 142
Patterson, Charlotte ... 148
Patterson, Lisa ... 71, 155
Payne, Kayla ... 167
Pendergrass, George ... 142
Percival, Jeff ... 84, 167

Pereda, Xavier ... 167
Perez, David ... 155
Perrin, Tim ... 155
Pettigrew, Matilda ... 167
Petty, Beth ... 149
Petty, Diana ... 142
Phelps, Jerry ... 73, 142
Phelps, Rita ... 167
Phillips, Randy ... 142
Phillips, Sondra ... 167
Pinner, Linda ... 167
Pitchford, Debby ... 65, 142
Plunkett, Cindi ... 167
Potts, Anita ... 117, 149
Powell, Shelly ... 167
Powell, Teresa ... 71, 149
Prather, Mike ... 84, 167
Prejean, Stefanie ... 167
Price, Barbie ... 149
Price, Darrell ... 167
Price, Quentin ... 149
Price, Randy ... 167
Price, Stuart ... 142
Prince, Allen ... 167
Pringle, Melisa ... 155
Privett, Bryan ... 149
Pruitt, Bart ... 80, 167
Pursley, Bart ... 167

Quinlan, Ginger ... 73
Quintanilla, Oralia ... 143
Quintero, Susan ... 149

Ralstin, Norva Lee ... 167
Ralstin, Brent ... 155
Ramage, Walter ... 155
Ramirez, Irene ... 107, 149
Ramon, Raul ... 167
Ramsey, Jim ... 168
Randolph, Cindy ... 156
Randolph, Pat ... 143
Reaves, Vance ... 168
Reeves, Jerry ... 143, 172
Reid, J. Scott ... 168
Renfrow, Shanna ... 149
Rhea, Lanis ... 156
Rhodes, Kevin ... 156
Richard, Roy ... 71, 156
Richeson, Tommy ... 156
Richey, Will ... 168
Rideout, Cindy ... 107
Rideout, DeAnn ... 107, 143
Rigney, Donna ... 156
Riley, Larry ... 168
Rivoire, Paula ... 149
Roach, Craig ... 168
Roberts, Brian ... 143
Roberts, Connie ... 156
Roberts, Ken ... 168
Roberts, Rhonda ... 168
Robertson, Chris ... 143
Robinson, Rebecca ... 168
Robinson, Scott ... 73, 149
Rodgers, Glenda ... 143
Rogers, Debbie ... 89, 149
Rogers, Ed ... 149

INDEX

Rogers, Emmett ... 168
Roland, Brad ... 168
Romero, Thomas ... 168
Roper, Mary ... 168
Rose, Renee ... 156
Rose, Rusty ... 143
Ross, Egerton ... 143
Ruby, Don ... 143
Rucker, Dean ... 149
Russell, Cindy ... 168
Russell, Linda ... 119, 143
Russell, Marvin ... 168
Russell, Melanie ... 168

Salazar, Bill ... 149
Sanner, Patricia ... 149
Santos, Sandy ... 156
Saporito, Christopher ... 168
Saunders, Larry ... 168
Schulz, Rebecca ... 60, 107, 149
Scott, Craig ... 149
Scroggin, Lynae ... 149
Self, Victor ... 143
Setliff, Dennis ... 143, 172
Sanaberger, Michael ... 84, 149
Shaw, Casey ... 156
Sheikh, Shaheen ... 149
Sheppard, John ... 168
Shipman, Kim ... 169
Shotts, Bruce ... 169
Shriver, Rex ... 169
Shrode, Liz ... 132, 143
Shuman, Kris ... 169
Signor, Becki ... 156
Sikes, Stephen ... 156
Sikes, Stewart ... 143
Simpson, James ... 156
Skaggs, Cheryl ... 143
Skelton, Carey ... 169
Skipper, Leah ... 169
Smith, Blake ... 156
Smith, Brenda ... 143
Smith, De Anna ... 169
Smith, Joel ... 156
Smith, John ... 169
Smith, Kyle ... 126, 143
Smith, Terri ... 89, 143
Sneed, Denny ... 149
Snow, Kelli ... 143
Sorrells, Rob ... 169
Sparkman, Kaye ... 169
Spelce, Vicki ... 169
Sperry, Kristine ... 94, 149
Spradley, Delen ... 80, 107, 149
Stafford, John ... 150
Starnes, Linda ... 73, 94
Steele, Scott ... 169
Steensma, Jim ... 108, 149
Stell, Bruce ... 150
Stephens, Patti ... 156
Stephens, Rick ... 150
Stephenson, Janice ... 119, 144
Stevenson, Anita ... 169
Steves, John ... 169
Stewart, Camille ... 169
Stewart, David ... 73
Stewart, Reisa ... 169
Stewart, David ... 144
Stowe, Ron ... 150, 94
Stratton, Janelle ... 169
Sturgess, Michael ... 144
Sullivan, Pam ... 144

Sunderland, Vicki ... 156
Surber, Shelly ... 156
Swafford, Julie ... 71, 169
Sweeton, Leslie ... 144

Tabor, Jacque ... 73, 156
Talbott, David ... 144
Talbott, Kathy ... 144
Tamayo, Jorge ... 169
Tang, Jenne ... 144

Tarbet, Robin ... 144
Tarver, Carol ... 150
Tate, Sherry ... 150
Tatum, Melinda ... 107, 150
Tatum, Melisa ... 107, 156
Taylor, Gisele ... 169
Taylor, Mary ... 169
Taylor, Sandra ... 169
Taylor, Teresa ... 150
Terrell, Debbie ... 169
Thomason, Brenda ... 172
Thompson, Adolphus ... 169
Thompson, Tonna ... 169
Thornton, Brad ... 94, 150
Throneberry, Penny ... 170
Tosh, Steven ... 156
Tsui, John ... 157
Turnbough, Jenny ... 157
Turney, Ed ... 170

Underwood, Kathy ... 157
Underwood, Vicky ... 170
Utter, Vicky ... 150

Vaccaro, Vince ... 157
Van Lare, Carol ... 144
Vanderveer, Cristi ... 157
Vandiver, Monti ... 157
Vanwinkle, Paul ... 170
Vanwinkle, Tammy ... 157
Velarde, Randy ... 170
Venable, Mark ... 170
Ventura, Bobby ... 157
Veracruz, Silvia ... 150
Verstuyft, Lloyd ... 170
Viers, Dawn ... 170
Vincent, Jettie ... 150
Vinson, Alicia ... 157
Vogl, Stephen ... 144

Wagner, Carol ... 144
Wagner, David ... 144
Walker, Becky ... 170
Walkinshaw, Kevin ... 157
Wallace, John ... 144
Wallers, Brenda ... 144
Ward, Charles ... 170
Ward, Donna ... 157
Ware, Doug ... 144
Washburn, Don ... 157
Wayne, Lisa ... 170
Webb, Larry ... 170
Weber, Renee ... 170
Weibel, Margaret ... 170

Wells, Scott ... 170
Welsh, Erica ... 42
Wern, Amy ... 144
West, Laryn ... 157
Westfall, Cindy ... 144
Wheat, Debbie ... 170
Whisenant, Susan ... 157
Whitaker, Sandy ... 170
White, Glenn ... 170

White, Lori ... 170
White, Randy ... 170
White, Tami ... 170
White, Teri ... 171
Whitfield, Mark ... 171
Whitlow, Denise ... 99, 144
Williams, Bruce ... 150
Williams, Janet ... 157
Williams, Kelijon ... 171
Williams, Ronald ... 171
Williams, Ronny ... 171
Williams, Tod ... 157
Willis, Kathy ... 107
Willmer, Leigh Ann ... 171
Wilson, Jane ... 171
Wilson, Larry ... 173
Wilson, Marcus ... 172
Wilson, Sally ... 171
Winsett, Ginger ... 73, 99, 144
Witherspoon, Tracy ... 150
Withrow, Ruth ... 157
Witt, Suzy ... 171
Woodbridge, Tim ... 157
Woods, Jay ... 157
Woods, Richlyn ... 171
Woodard, Matthew ... 171
Woodward, Stan ... 144
Wooten, Clay ... 73
Worthey, Darlene ... 171
Worthey, Steve ... 157
Wright, Cindy ... 171
Wright, Donna ... 157
Wymore, Lori ... 171
Wyrick, Carla ... 157
Wyrick, Jana ... 144

Yeager, Kim ... 171
Young, Doug ... 171
Young, Franna ... 171
Young, Traci ... 171

Zeitouni, Nabiel ... 157
Ziobro, Stephen ... 150

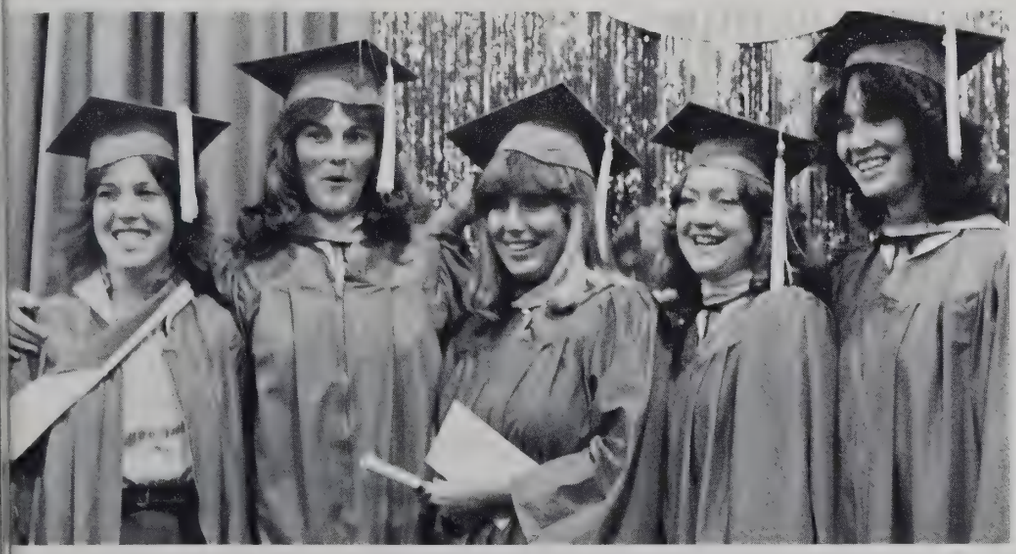

David,
Thank you for everything
Carol S. Wagner

25

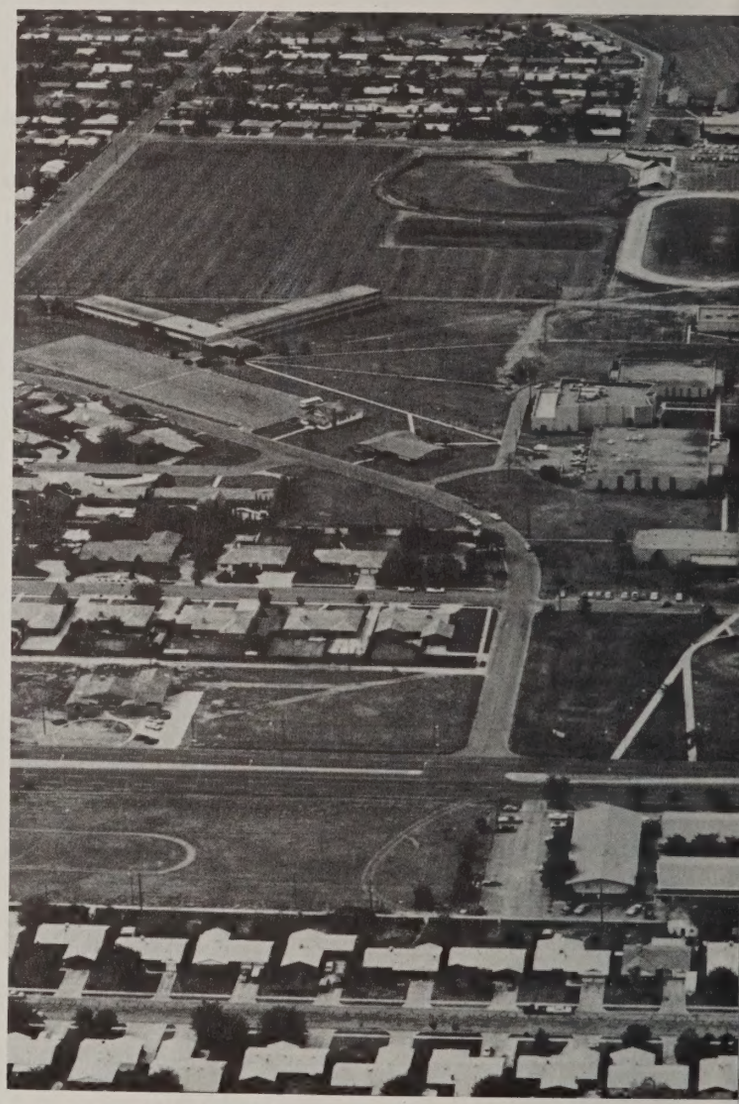

IN THE BEGINNING GOD CREATED THE HEAVEN AND THE EAR

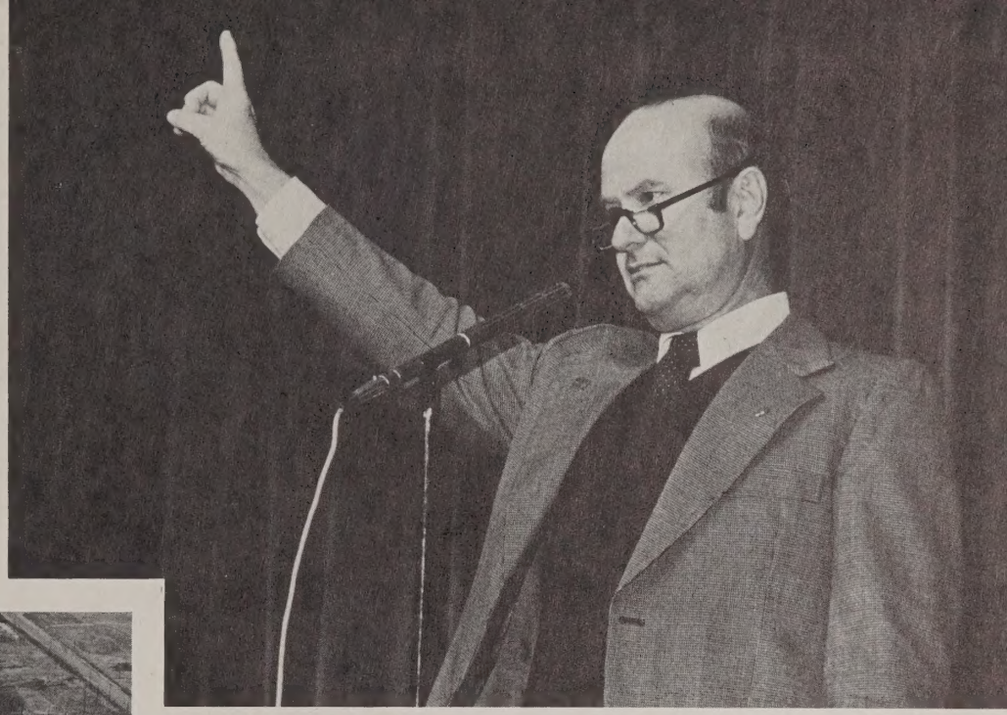

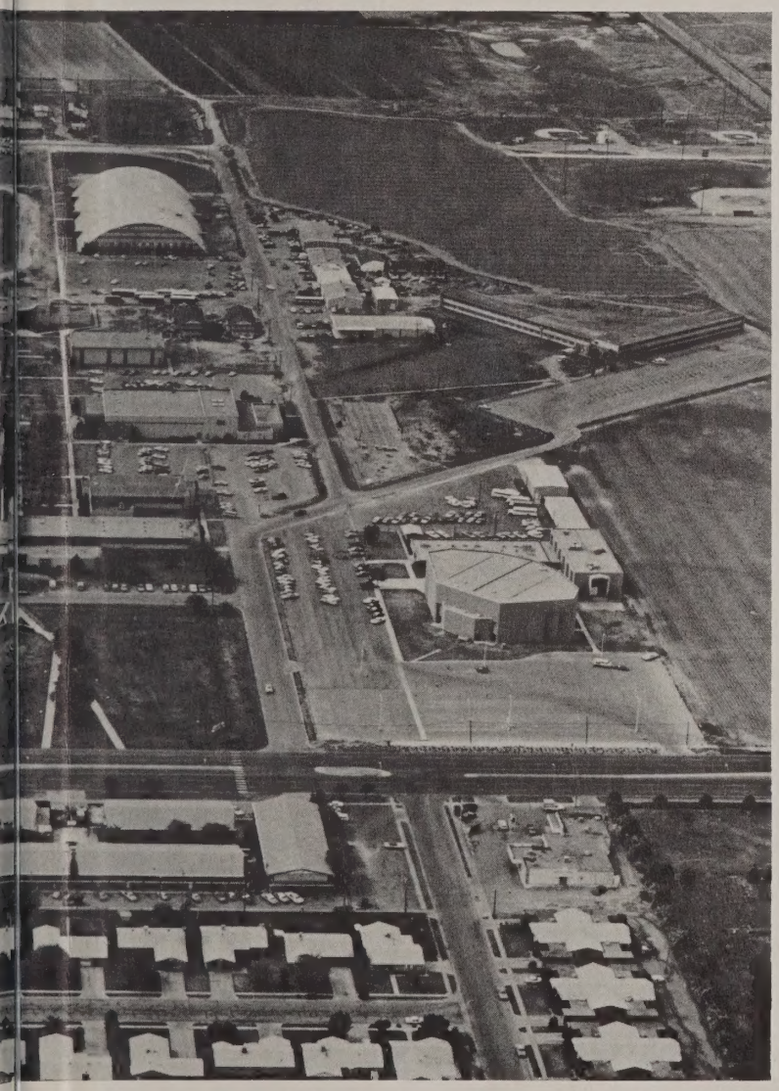

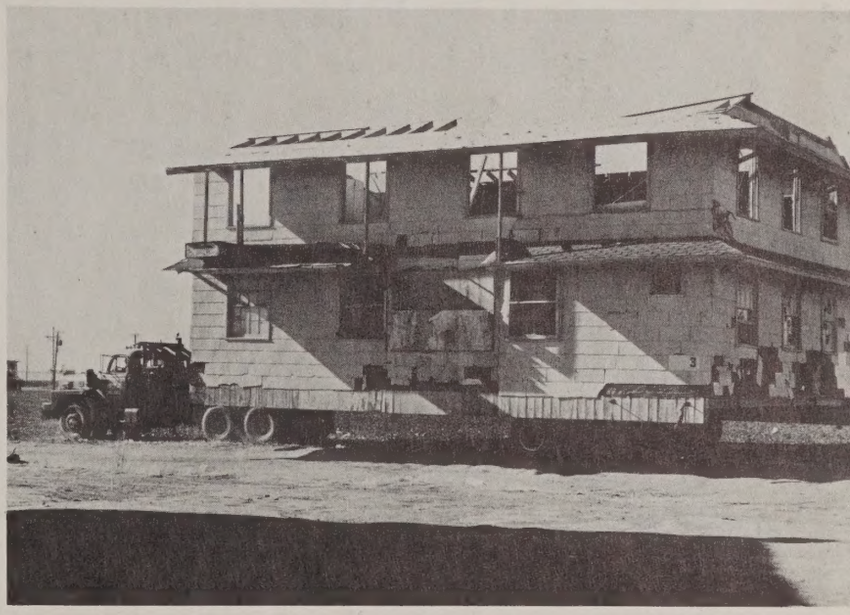

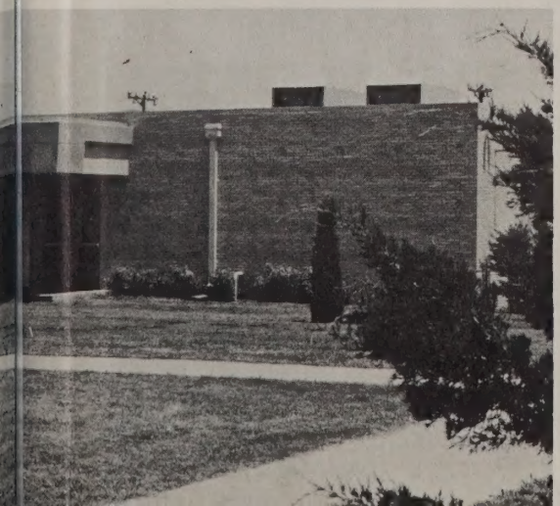

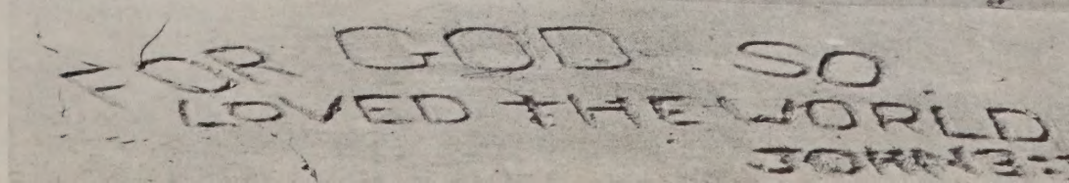
GOD SO
LOVED THE WORLD